

IEEE Task Force on

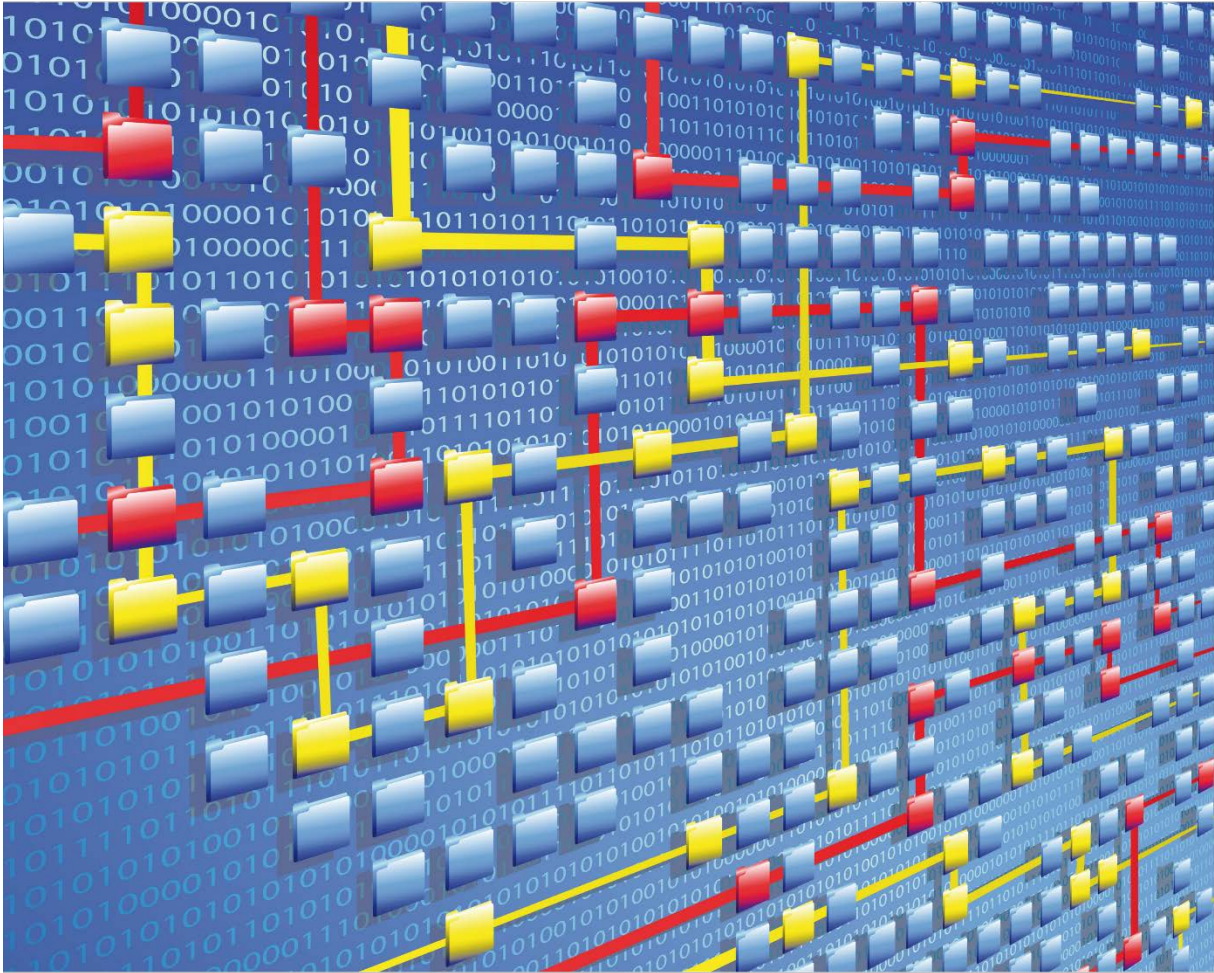

Process Mining

XES CERTIFICATION FOR
QPR PROCESSANALYZER 2018.6

TABLE OF CONTENTS

Contents

Tool	1
Meta	2
Import	3
Contact Information	48

TOOL

Tool

NAME

QPR ProcessAnalyzer

VENDOR

QPR Software Plc

VERSION

QPR ProcessAnalyzer 2018.6

REQUESTED CERTIFICATION LEVELS

Export

Export not included in this certificate

META

Meta

AUTHORS

Teemu Lehto

DATE

05/11/2018

HISTORY

CHANGES

AUTHOR(S)	DATE	DESCRIPTION
Teemu Lehto	05/11/2018	Document Created
Eric Verbeek	06/11/2018	Specified tool name in document title

IMPORT

Import

REAL-LIFE LOGS

SANITIZED BPIC LOGS

NAME	TRACES	EVENTS	SIZE IN KB
BPIC12	13,087	262,200	72,363
BPIC13_closed_problems	1,487	6,660	4,090
BPIC13_incidents	7,554	65,533	38,627
BPIC13_open_problems	819	2,351	1,370
BPIC15_1	1,199	52,217	40,261
BPIC15_2	832	44,354	33,616
BPIC15_3	1,409	59,681	45,673
BPIC15_4	1,053	47,293	36,131
BPIC15_5	1,156	59,083	44,961
BPIC17 - Offer log	42,995	193,849	107,557
BPIC17	31,509	1,202,267	565,373

IMPORT

BPIC12

1. First open the project work space

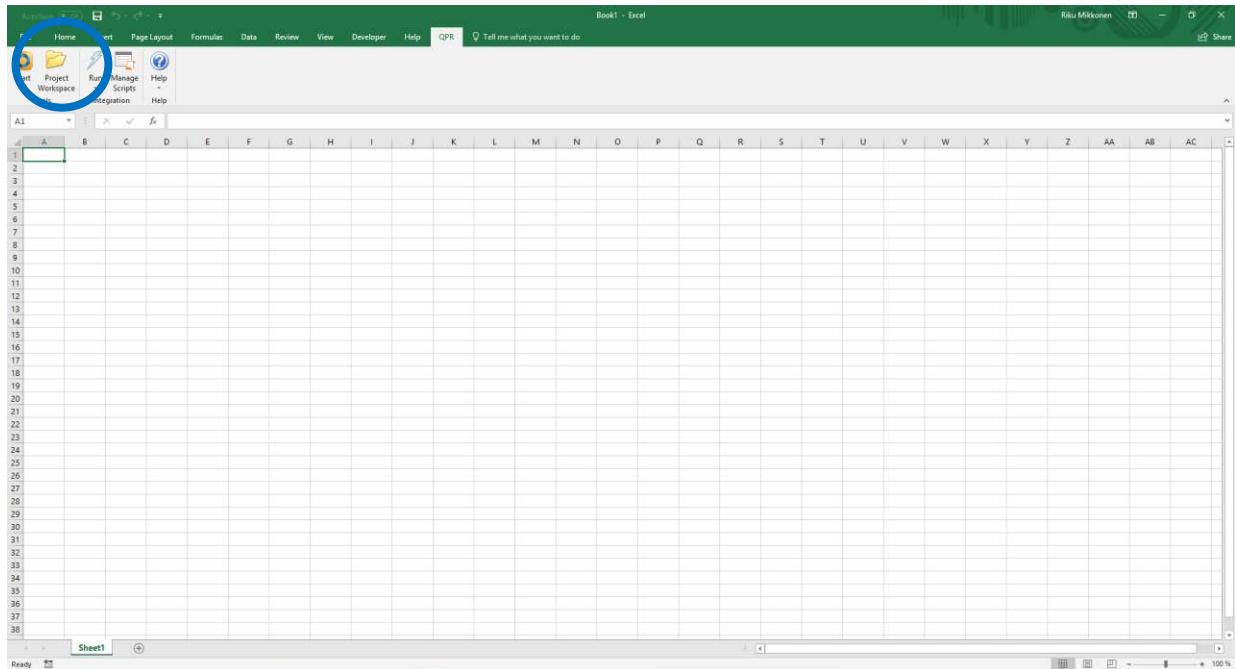

2. Click on the import button

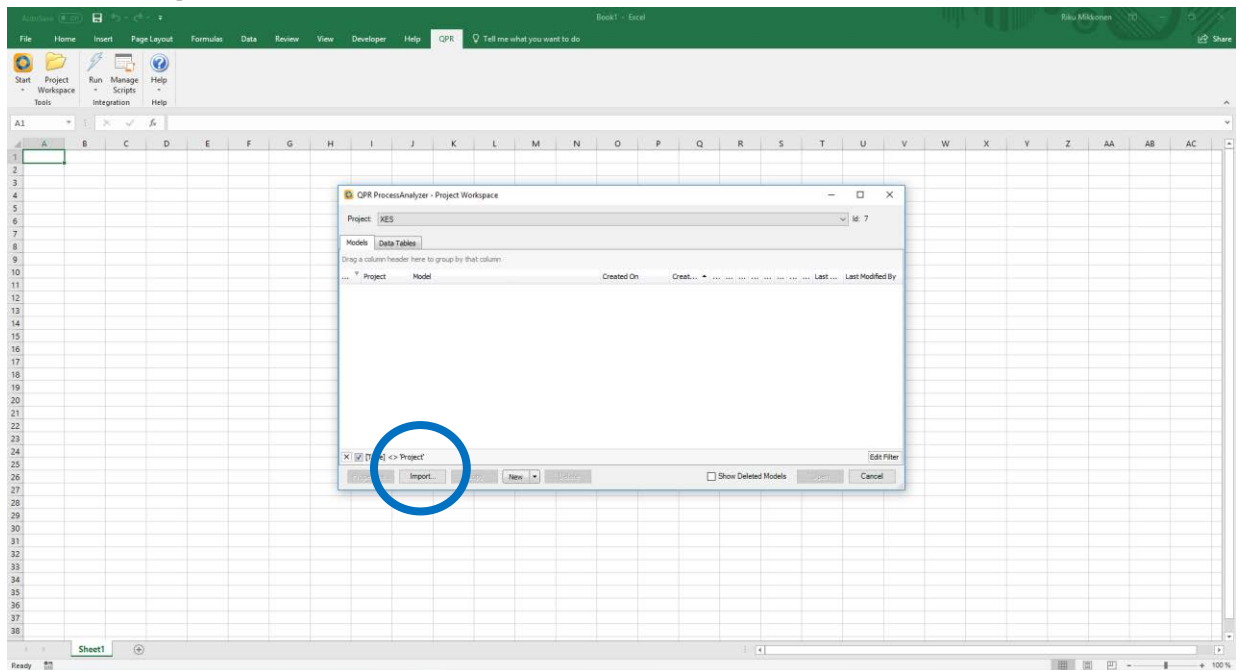

IMPORT

3. Select the “QPR ProcessAnalyzer Fize” -option

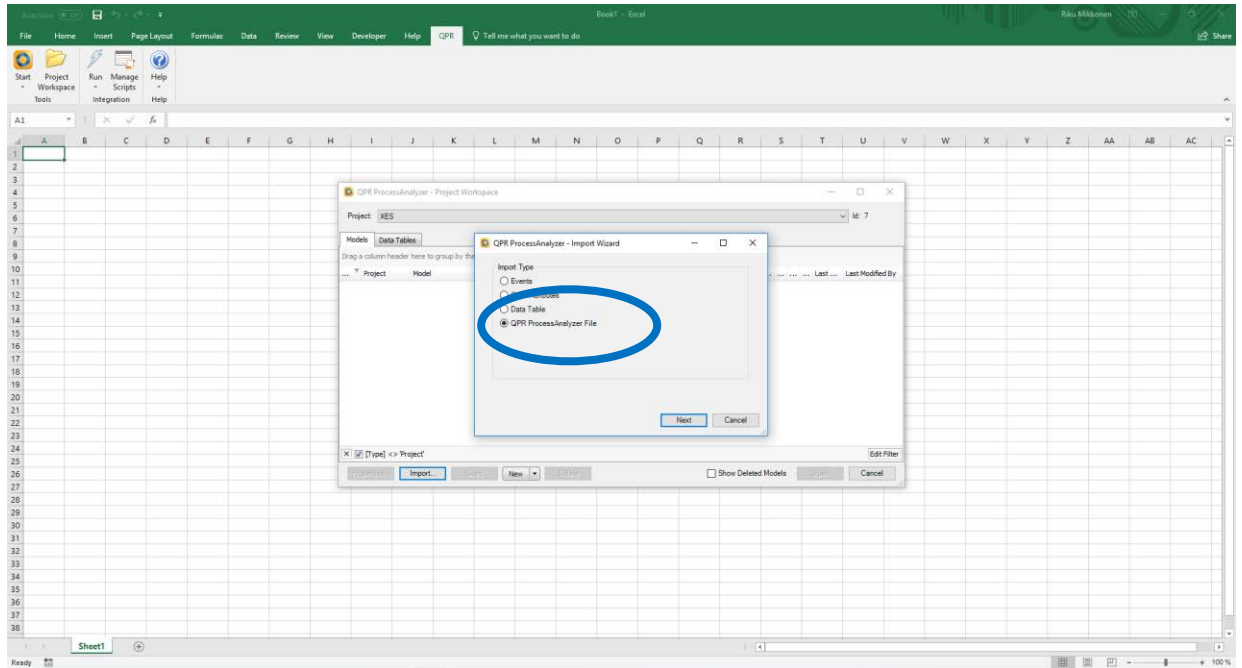

4. Browser to the folder and select the file type to be *.xes

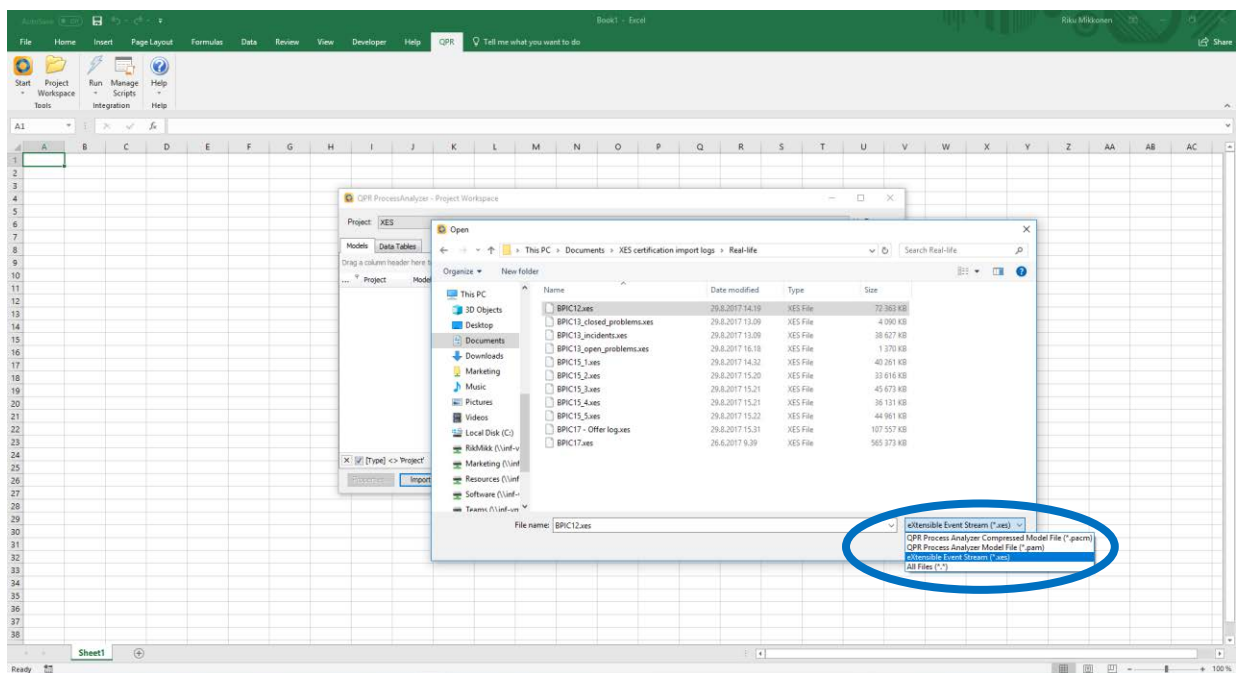

IMPORT

5. After selecting the file, push next

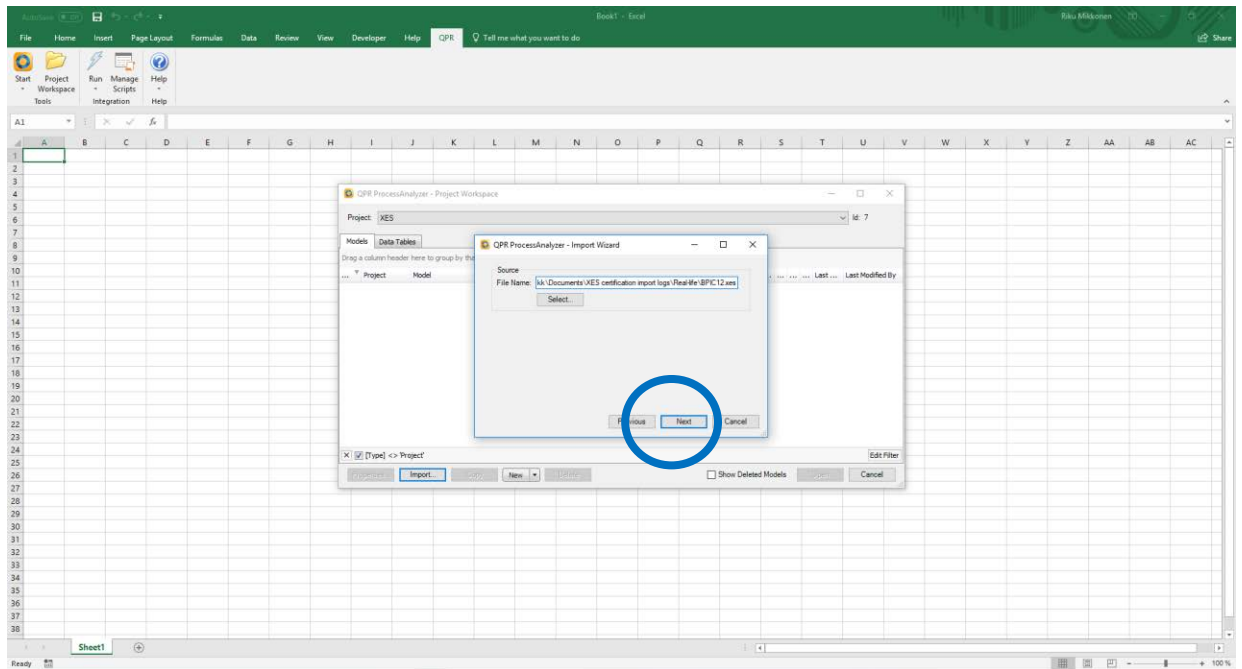

6. Confirm the creation of a new model

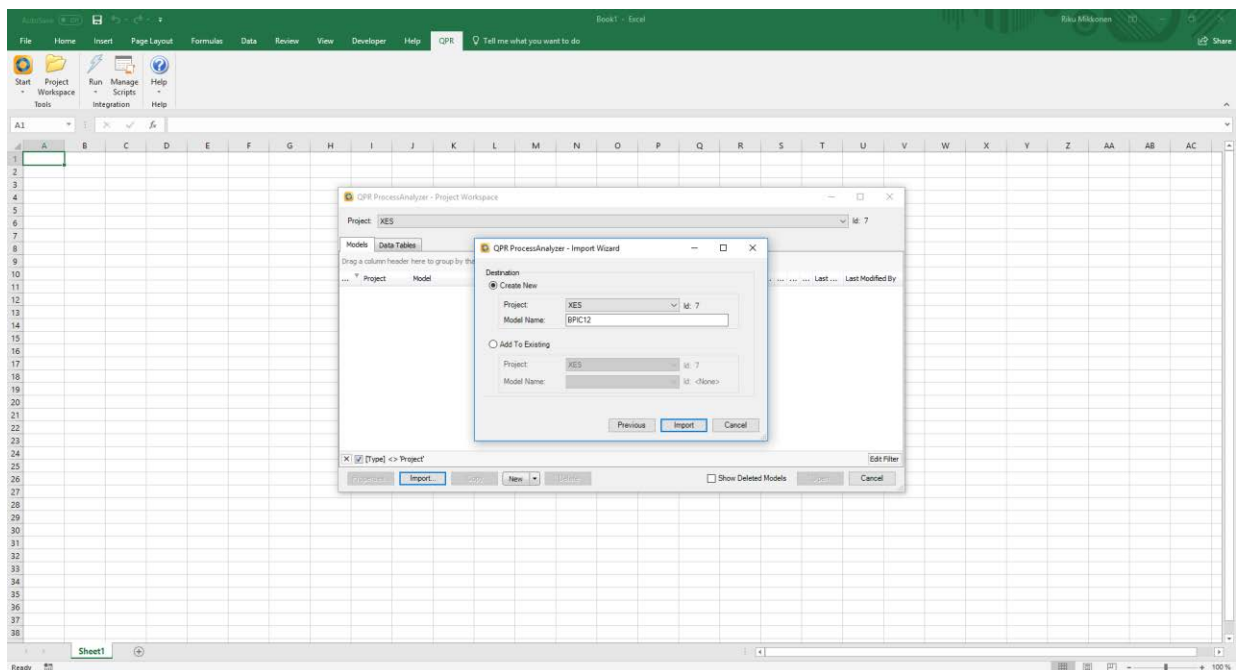

IMPORT

7. System automatically interprets and imports the data

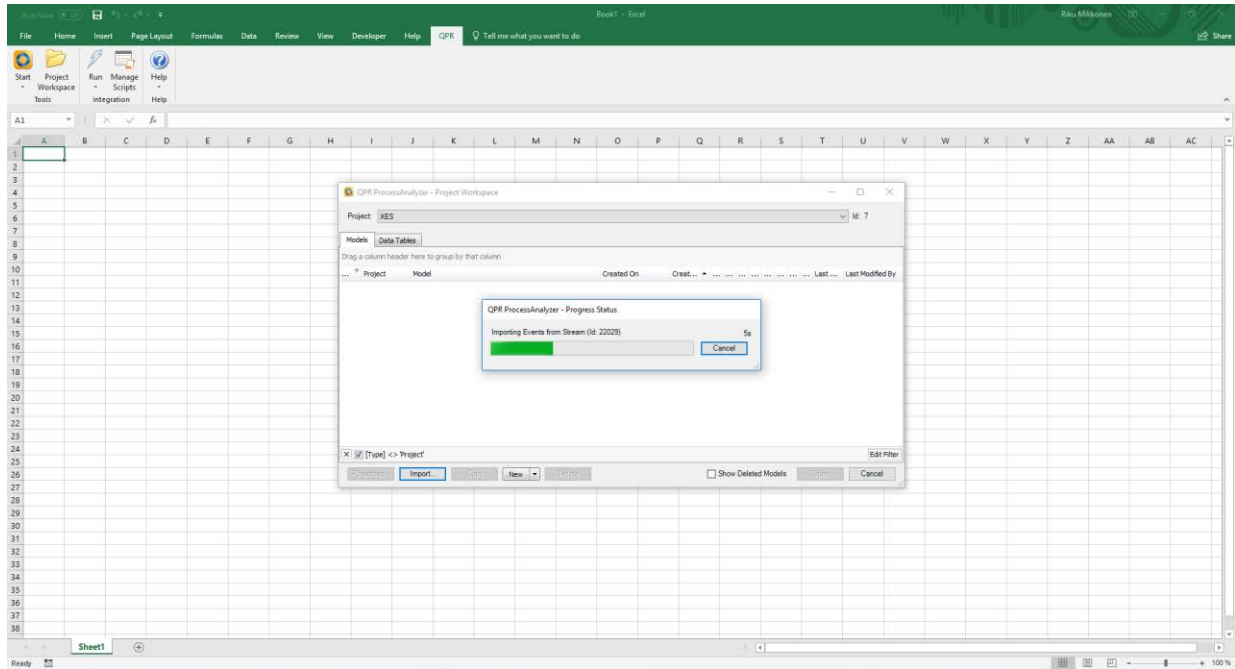

8. Process is now created into a flowchart

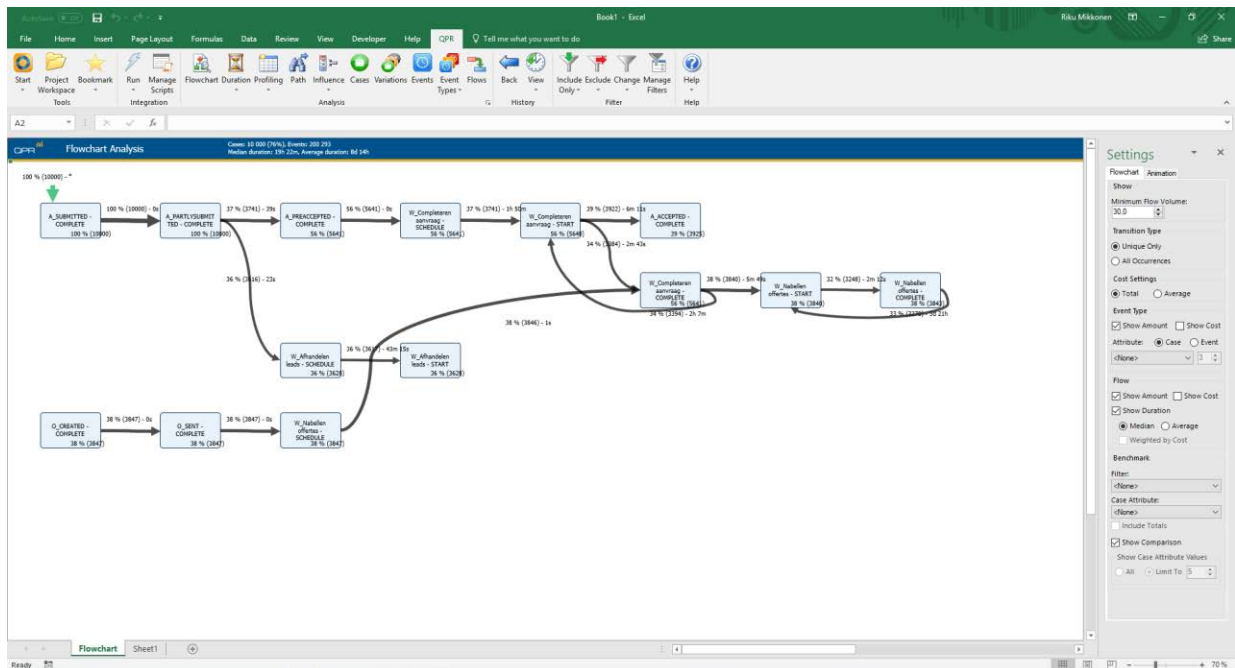

IMPORT

9. To see the data in tabulated form, click Events

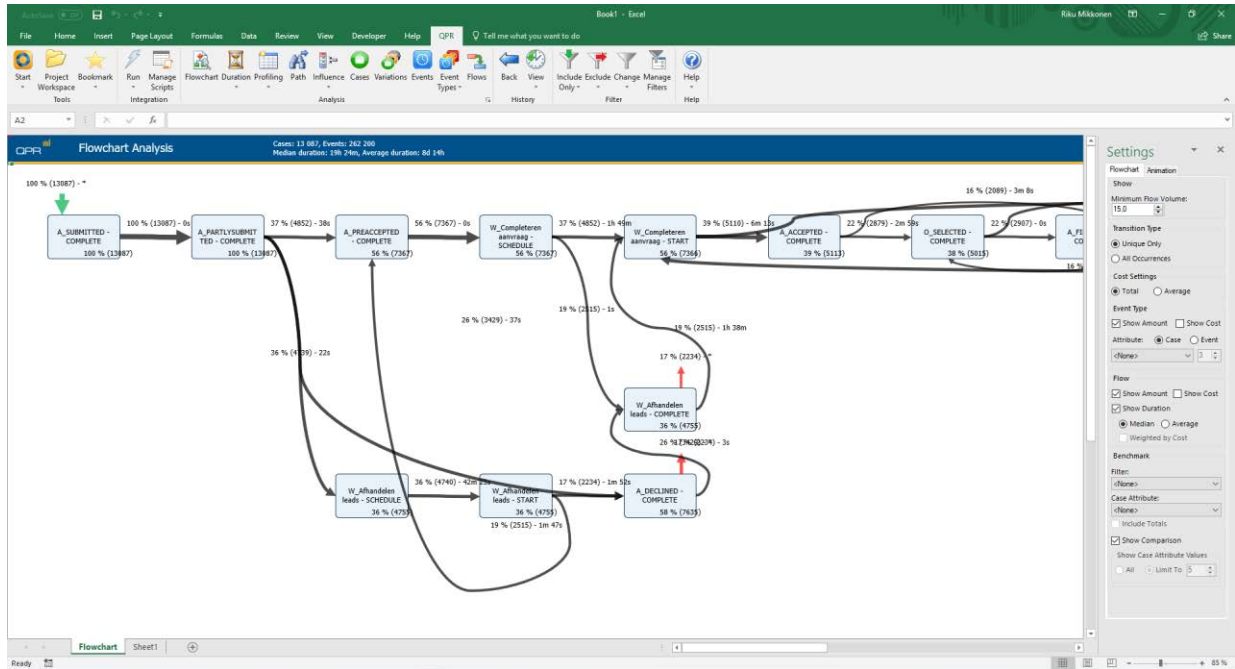

10. Events tab shows all the events that occur in the model.

Case No	Event Type	Start Time	Cost	Total Cost
173688	A_SUBMITTED - COMPLETE	1.10.2011 1.38.45	0	0
173688	A_PARTLYSUBMITTED - COMPLETE	1.10.2011 1.38.45	0	0
173688	A_PREACCEPTED - COMPLETE	1.10.2011 1.39.38	0	0
173688	W_Completeren aanvraag - SCHEDULE	1.10.2011 1.39.39	0	0
173703	A_SUBMITTED - COMPLETE	1.10.2011 10.45.26	0	0
173703	A_PARTLYSUBMITTED - COMPLETE	1.10.2011 10.45.26	0	0
173706	A_SUBMITTED - COMPLETE	1.10.2011 10.45.37	0	0
173706	A_PARTLYSUBMITTED - COMPLETE	1.10.2011 10.45.37	0	0
173703	A_PREACCEPTED - COMPLETE	1.10.2011 10.46.18	0	0
173703	W_Completeren aanvraag - SCHEDULE	1.10.2011 10.46.19	0	0
173706	W_Afhandelen leads - SCHEDULE	1.10.2011 10.46.19	0	0
173709	A_SUBMITTED - COMPLETE	1.10.2011 10.57.43	0	0
173709	A_PARTLYSUBMITTED - COMPLETE	1.10.2011 10.57.43	0	0
173709	A_PREACCEPTED - COMPLETE	1.10.2011 10.58.27	0	0
173709	W_Completeren aanvraag - SCHEDULE	1.10.2011 10.58.27	0	0
173712	A_SUBMITTED - COMPLETE	1.10.2011 10.58.31	0	0
173712	A_PARTLYSUBMITTED - COMPLETE	1.10.2011 10.58.31	0	0
173712	W_Afhandelen leads - SCHEDULE	1.10.2011 10.58.44	0	0
173715	A_SUBMITTED - COMPLETE	1.10.2011 10.59.11	0	0
173715	A_PARTLYSUBMITTED - COMPLETE	1.10.2011 10.59.11	0	0
173715	A_PREACCEPTED - COMPLETE	1.10.2011 10.59.43	0	0
173715	W_Completeren aanvraag - SCHEDULE	1.10.2011 10.59.43	0	0
173712	W_Afhandelen leads - START	1.10.2011 11.08.37	0	0
173712	A_PREACCEPTED - COMPLETE	1.10.2011 11.10.25	0	0
173712	W_Completeren aanvraag - SCHEDULE	1.10.2011 11.10.25	0	0
173712	W_Afhandelen leads - COMPLETE	1.10.2011 11.10.26	0	0
173706	W_Afhandelen leads - START	1.10.2011 11.15.44	0	0
173706	A_PREACCEPTED - COMPLETE	1.10.2011 11.16.49	0	0
173706	W_Completeren aanvraag - SCHEDULE	1.10.2011 11.16.49	0	0
173706	W_Afhandelen leads - COMPLETE	1.10.2011 11.16.50	0	0
173709	W_Completeren aanvraag - START	1.10.2011 11.26.42	0	0
173709	W_Completeren aanvraag - COMPLETE	1.10.2011 11.27.08	0	0
173718	A_SUBMITTED - COMPLETE	1.10.2011 11.37.39	0	0
173718	A_PARTLYSUBMITTED - COMPLETE	1.10.2011 11.37.40	0	0
173718	A_PREACCEPTED - COMPLETE	1.10.2011 11.38.21	0	0
173718	W_Completeren aanvraag - SCHEDULE	1.10.2011 11.38.21	0	0
173718	W_Completeren aanvraag - START	1.10.2011 11.38.48	0	0

IMPORT

11. To see the event types, click on "Event Types". Event Types – Table shows the different event types occurring in the system.

Event Type Analysis - Table

Name	Count	Unique Count	Event Cost	Unique Event Cost	Case Cost	Unique Case Cost
W_Completeren aanvraag - COMPLETE	23967	7367	0	0	0	0
W_Completeren aanvraag - START	23512	7366	0	0	0	0
W_Nabellen offeries - COMPLETE	22976	5011	0	0	0	0
W_Nabellen offeries - START	22406	5006	0	0	0	0
A_PARTIJSUBMITTED - COMPLETE	13087	13087	0	0	0	0
A_SUBMITTED - COMPLETE	13087	13087	0	0	0	0
W_Nabellen incomplete dossiers - COMPLETE	11407	1647	0	0	0	0
W_Nabellen incomplete dossiers - START	11400	1647	0	0	0	0
W_Voldieren aanvraag - COMPLETE	7895	3209	0	0	0	0
W_Voldieren aanvraag - START	7891	3208	0	0	0	0
A_DECLINED - COMPLETE	7635	7635	0	0	0	0
W_Completeren aanvraag - SCHEDULE	7371	7367	0	0	0	0
A_PREACCEPTED - COMPLETE	7367	7367	0	0	0	0
O_CREATED - COMPLETE	7030	5015	0	0	0	0
O_SELECTED - COMPLETE	7030	5015	0	0	0	0
O_SENT - COMPLETE	7030	5015	0	0	0	0
W_Nabellen offeries - SCHEDULE	6634	3015	0	0	0	0
W_Afhandelen leads - COMPLETE	5898	4755	0	0	0	0
W_Afhandelen leads - START	5897	4755	0	0	0	0
A_ACCEPTED - COMPLETE	5113	5113	0	0	0	0
W_Voldieren aanvraag - SCHEDULE	5023	3254	0	0	0	0
A_FINALIZED - COMPLETE	5015	5015	0	0	0	0
W_Afhandelen leads - SCHEDULE	4771	4755	0	0	0	0
O_CANCELLED - COMPLETE	3655	2660	0	0	0	0
O_SENT_BACK - COMPLETE	3454	3254	0	0	0	0
A_CANCELLED - COMPLETE	2807	2807	0	0	0	0
W_Nabellen incomplete dossiers - SCHEDULE	2383	1647	0	0	0	0
A_ACTIVATED - COMPLETE	2246	2246	0	0	0	0
A_APPROVED - COMPLETE	2246	2246	0	0	0	0
A_REGISTERED - COMPLETE	2246	2246	0	0	0	0
O_ACCEPTED - COMPLETE	2243	2243	0	0	0	0
O_DECLINED - COMPLETE	802	802	0	0	0	0
W_Beoordelen fraude - COMPLETE	270	108	0	0	0	0
W_Beoordelen fraude - START	270	108	0	0	0	0
W_Beoordelen fraude - SCHEDULE	124	108	0	0	0	0
W_Wijzigen contractgegevens - SCHEDULE	12	7	0	0	0	0

IMPORT

BPIC13_closed_problems

Name	Count	Unique Count	Event Count
W_Completeren aanvraag - COMPLETE	23967	7367	
W_Completeren aanvraag - START	23512	7366	
W_Nabellen offeres - COMPLETE	22976	5011	
W_Nabellen offeres - START	22406	5006	
A_PARTIJSUMITTED - COMPLETE	13087	13087	
A_SUBMITTED - COMPLETE	13087	13087	
W_Nabellen incomplete dossiers - COMPLETE	11407	1647	
W_Nabellen incomplete dossiers - START	11400	1647	
W_Valideren aanvraag - COMPLETE	7895	3209	
W_Valideren aanvraag - START	7891	3208	
A_DECLINED - COMPLETE	7635	7635	
W_Completeren aanvraag - SCHEDULE	7371	7367	
A_PREACCEPTED - COMPLETE	7367	7367	
O_CREATED - COMPLETE	7030	5015	
O_SELECTED - COMPLETE	7030	5015	
O_SENT - COMPLETE	7030	5015	
W_Nabellen offeres - SCHEDULE	6634	5015	
W_Afhandelen leads - COMPLETE	5898	4755	
W_Afhandelen leads - START	5897	4755	
A_ACCEPTED - COMPLETE	5113	5113	
W_Valideren aanvraag - SCHEDULE	5023	3254	
A_FINALIZED - COMPLETE	5015	5015	
W_Afhandelen leads - SCHEDULE	4771	4755	
O_CANCELLED - COMPLETE	3655	2660	
D_SENT_BACK - COMPLETE	3454	3254	
O_CANCELLED - COMPLETE	2807	2807	
W_Nabellen incomplete dossiers - SCHEDULE	2383	1647	
A_ACTIVATED - COMPLETE	2246	2246	
A_APPROVED - COMPLETE	2246	2246	
A_REGISTERED - COMPLETE	2246	2246	
D_ACCEPTED - COMPLETE	2243	2243	
O_DECLINED - COMPLETE	802	802	
W_Beoordelen fraude - COMPLETE	270	108	
W_Beoordelen fraude - START	270	108	
W_Beoordelen fraude - SCHEDULE	124	108	
W_Wijzen contractgegevens - SCHEDULE	12	7	

Name	Count	Unique Count	Event Count
W_Completeren aanvraag - COMPLETE	23967	7367	
W_Completeren aanvraag - START	23512	7366	
W_Nabellen offeres - COMPLETE	22976	5011	
W_Nabellen offeres - START	22406	5006	
A_PARTIJSUMITTED - COMPLETE	13087	13087	
A_SUBMITTED - COMPLETE	13087	13087	
W_Nabellen incomplete dossiers - COMPLETE	11407	1647	
W_Nabellen incomplete dossiers - START	11400	1647	
W_Valideren aanvraag - COMPLETE	7895	3209	
W_Valideren aanvraag - START	7891	3208	
A_DECLINED - COMPLETE	7635	7635	
W_Completeren aanvraag - SCHEDULE	7371	7367	
A_PREACCEPTED - COMPLETE	7367	7367	
O_CREATED - COMPLETE	7030	5015	
O_SELECTED - COMPLETE	7030	5015	
O_SENT - COMPLETE	7030	5015	
W_Nabellen offeres - SCHEDULE	6634	5015	
W_Afhandelen leads - COMPLETE	5898	4755	
W_Afhandelen leads - START	5897	4755	
A_ACCEPTED - COMPLETE	5113	5113	
W_Valideren aanvraag - SCHEDULE	5023	3254	
A_FINALIZED - COMPLETE	5015	5015	
W_Afhandelen leads - SCHEDULE	4771	4755	
O_CANCELLED - COMPLETE	3655	2660	
D_SENT_BACK - COMPLETE	3454	3254	
O_CANCELLED - COMPLETE	2807	2807	
W_Nabellen incomplete dossiers - SCHEDULE	2383	1647	
A_ACTIVATED - COMPLETE	2246	2246	
A_APPROVED - COMPLETE	2246	2246	
A_REGISTERED - COMPLETE	2246	2246	
D_ACCEPTED - COMPLETE	2243	2243	
O_DECLINED - COMPLETE	802	802	
W_Beoordelen fraude - COMPLETE	270	108	
W_Beoordelen fraude - START	270	108	
W_Beoordelen fraude - SCHEDULE	124	108	
W_Wijzen contractgegevens - SCHEDULE	12	7	

IMPORT

Event Type Analysis - Table Cases: 13 007, Events: 202 200

Name	Count	Unique Count	Event Cost
W_Completeren aanvraag - COMPLETE	23967	7367	
W_Nabellen aanvraag - START	23512	7366	
W_Nabellen offeries - COMPLETE	22976	5011	
W_Nabellen offeries - START	22408	5006	
A_PARTYSUBMITTED - COMPLETE	13087	13087	
A_SUBMITTED - COMPLETE	13087	13087	
W_Nabellen incomplete dossiers - COMPLETE	11407	1647	
W_Nabellen incomplete dossiers - START	11400	1647	
W_Voldieren aanvraag - COMPLETE	7895	3209	
W_Voldieren aanvraag - START	7891	3208	
A_DECLINED - COMPLETE	7635	7635	
W_Completeren aanvraag - SCHEDULE	7371	7367	
A_BREAKACCEPTED - COMPLETE	7367	7367	
O_CREATED - COMPLETE	7030	5015	
O_SELECTED - COMPLETE	7030	5015	
O_SENT - COMPLETE	7030	5015	
W_Nabellen offeries - SCHEDULE	6624	5015	
W_Afhandelen leads - COMPLETE	5898	4755	
W_Afhandelen leads - START	5897	4755	
A_ACCEPTED - COMPLETE	5113	5113	
W_Voldieren aanvraag - SCHEDULE	3023	3254	
A_FINALIZED - COMPLETE	5015	5015	
W_Afhandelen leads - SCHEDULE	4771	4755	
O_CANCELLED - COMPLETE	3655	2660	
O_SENT_BACK - COMPLETE	3654	3254	
A_CANCELLED - COMPLETE	2807	2807	
W_Nabellen incomplete dossiers - SCHEDULE	2383	1647	
A_ACTIVATED - COMPLETE	2246	2246	
A_APPROVED - COMPLETE	2246	2246	
A_REGISTERED - COMPLETE	2246	2246	
O_ACCEPTED - COMPLETE	2243	2243	
O_DECLINED - COMPLETE	802	802	
W_Beoordelen fraude - COMPLETE	270	108	
W_Beoordelen fraude - START	270	108	
W_Beoordelen fraude - SCHEDULE	124	108	
W_Wijzigen contractgegevens - SCHEDULE	12	7	

Import Wizard

Destination

Create New

Project: XES Id: 7

Model Name: BPIC12_closed_problems

Add To Existing

Project: XES Id: 7

Model Name: BPIC12 Id: 54

Buttons: Previous, Import, Cancel

Flowchart Analysis Cases: 1 407, Events: 6 666
Median duration: 814 22h, Average duration: 1780 21h

94 % (1396) -> Accepted - In Progress (1475)

81 % (1201) -> Completed - Closed (1487)

24 % (341) -> Queued - Awaiting Assignment (534)

23 % (344) -> Accepted - Assigned (441)

28 % (415) -> Accepted - Wait (415)

Settings

Flowchart / Transition

Show

Minimum Flow Volume: 15.0

Transition Type

Unique Only

All Occurrences

Cost Settings

Total / Average

Event Type

Show Amount / Show Cost

Attribute: Case / Event

Flow

Show Amount / Show Cost

Show Duration

Median / Average

Benchmark

Filter: <None>

Case attribute: <None>

Include Totals

Show Comparison

Show Case Attribute Values

All / Limit To: 5

IMPORT

OPR Book1 - Excel Riiku Mikkonen

File Home Insert Page Layout Formulas Data Review View Developer Help OPR Tell me what you want to do

Start Project Workspace Tools Bookmark Run Manage Scripts Integration Flowchart Duration Profiling Path Influence Cases Variations Events Event Type Flows Back View Include Exclude Change Manage Filters Filters Help

334

OPR Event Type Analysis - Table Cases: 1 487, Events: 6 660

Name	Count	Unique Count	Event Cost	Unique Event Cost	Case Cost	Unique Case Cost
Accepted - In Progress	3066	1475	0	0	0	0
Completed - Closed	1565	1487	0	0	0	0
Queued - Awaiting Assignment	875	534	0	0	0	0
Accepted - Assigned	614	441	0	0	0	0
Accepted - Wait	527	410	0	0	0	0
Unmatched - Unmatched	10	10	0	0	0	0
Completed - Cancelled	3	3	0	0	0	0

Settings

Show

All

Limit To: 1000

Show Relative Start

Events Event Type - Trends Event Type - Table Event Type - Chart Flowchart Sheet1

Ready

IMPORT

BPIC13_incidents

Event Type Analysis - Table

Name	Count	Unique Count	Event Cost	Unique
Accepted - In Progress	3066	1475	0	
Completed - Closed	1565	1487	0	
Queued - Awaiting Assignment	875	534	0	
Accepted - Assigned	614	441	0	
Accepted - Wait	527	418	0	
Unmatched - Unmatched	10	10	0	
Completed - Cancelled	3	3	0	

QPR ProcessAnalyzer - Import Wizard

Source

File Name: vera VES certification import logn Real-life BPIC13_incidents.json

Buttons: Previous, Next, Cancel

Event Type Analysis - Table

Name	Count	Unique Count	Event Cost	Unique
Accepted - In Progress	3066	1475	0	
Completed - Closed	1565	1487	0	
Queued - Awaiting Assignment	875	534	0	
Accepted - Assigned	614	441	0	
Accepted - Wait	527	418	0	
Unmatched - Unmatched	10	10	0	
Completed - Cancelled	3	3	0	

QPR ProcessAnalyzer - Import Wizard

Destination

Create New

Project: XES

Model Name: BPIC13_incidents

Add To Existing

Project: XES

Model Name: BPIC13_closed_problems

Buttons: Previous, Import, Cancel

IMPORT

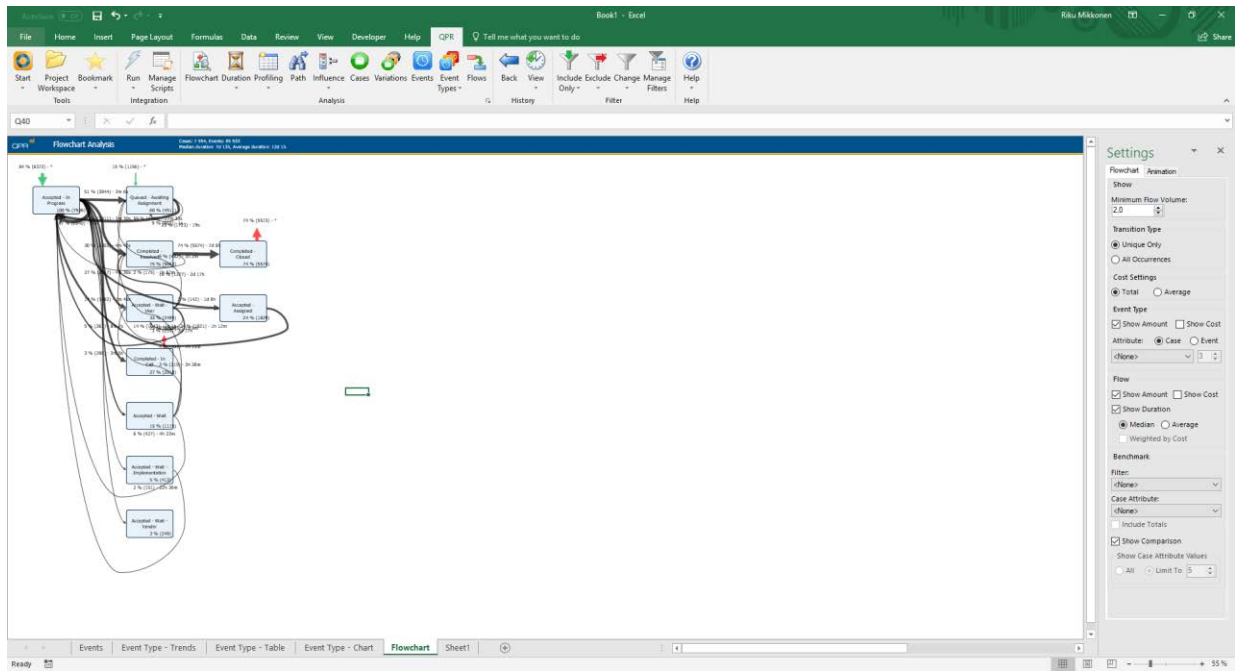

Name	Count	Unique Count	Event Cost	Unique Event Cost	Case Cost	Unique Case Cost
Accepted - In Progress	2029	756	0	0	0	0
Queued - Awaiting Assignment	11544	4511	0	0	0	0
Completed - Resolved	6115	5663	0	0	0	0
Completed - Closed	5716	5574	0	0	0	0
Accepted - Wait - User	4217	2495	0	0	0	0
Accepted - Assigned	3221	1829	0	0	0	0
Completed - In Call	2035	2018	0	0	0	0
Accepted - Wait	1533	1115	0	0	0	0
Accepted - Wait - Implementation	493	413	0	0	0	0
Accepted - Wait - Vendor	313	249	0	0	0	0
Accepted - Wait - Customer	101	86	0	0	0	0
Unmatched - Unmatched	5	5	0	0	0	0
Completed - Cancelled	1	1	0	0	0	0

The 'Settings' panel on the right is configured with the following options:

- Show: All
- Limit Top: 1000
- Show Relative Start: Unchecked

IMPORT

BPIC13_open_problems

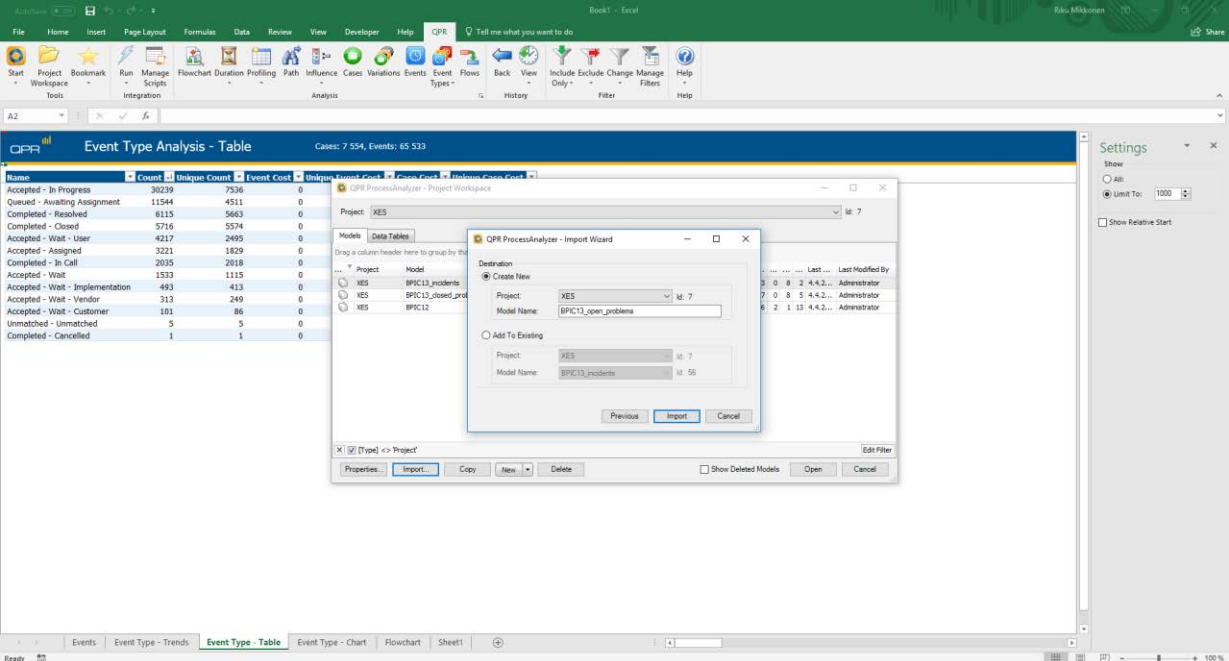
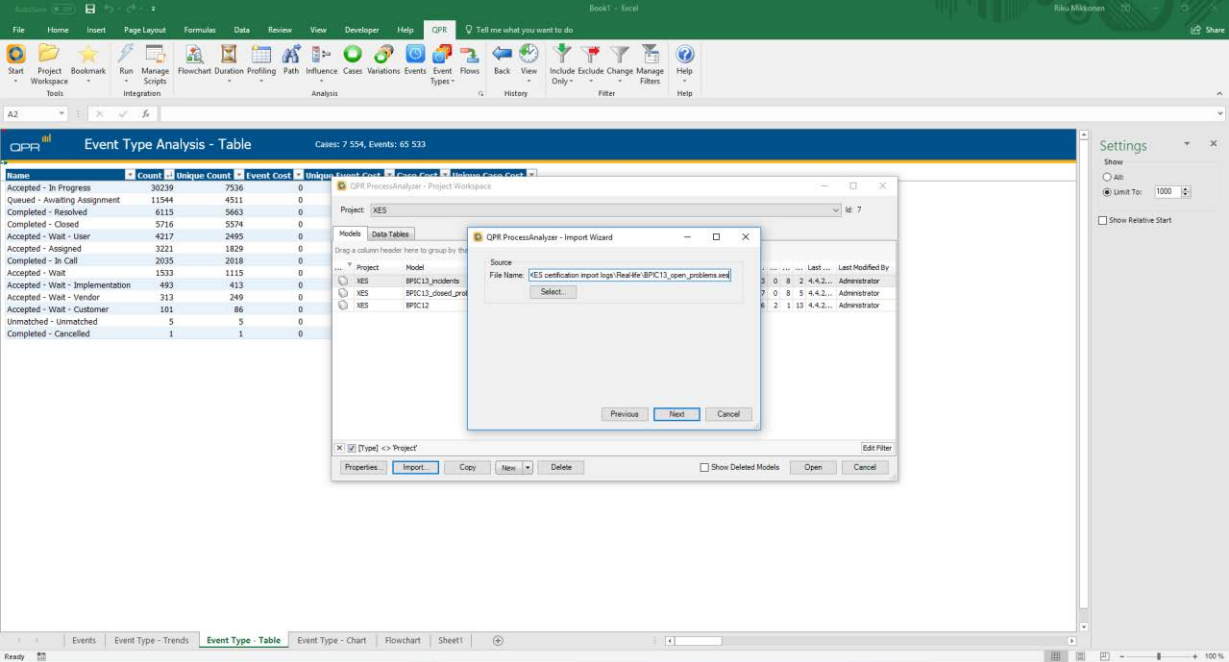

IMPORT

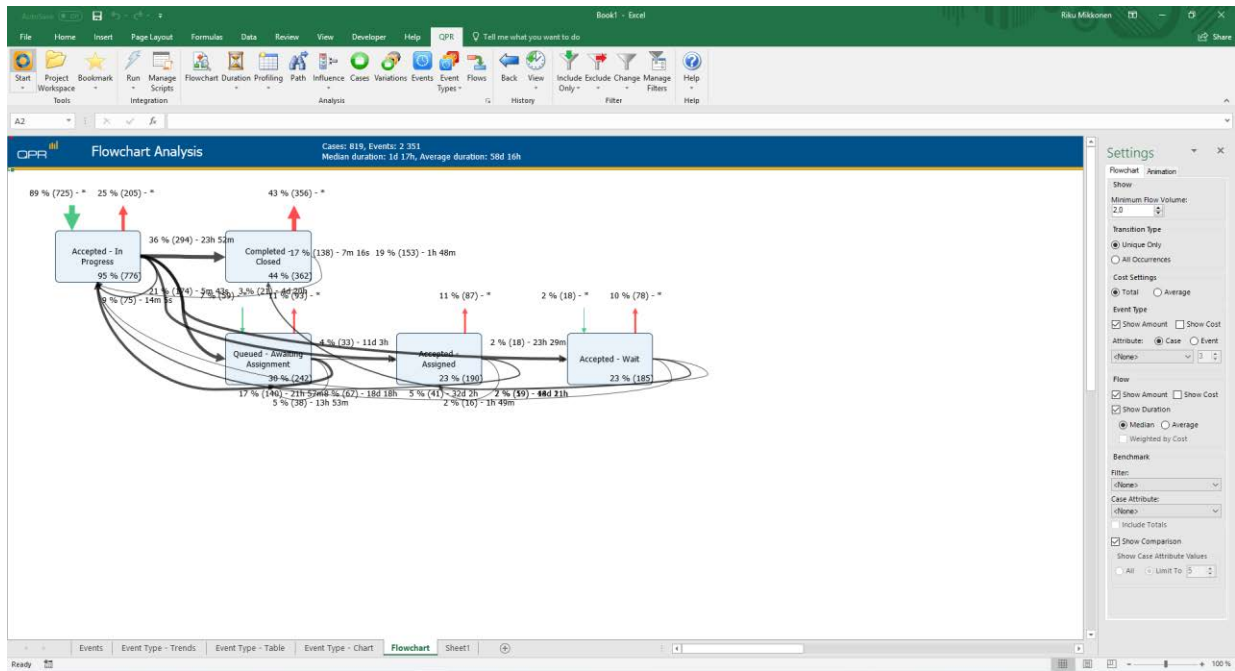

Event Type Analysis - Table
Cases: 819, Events: 2 351

Name	Count	Unique Count	Event Cost	Unique Event Cost	Case Cost	Unique Case Cost
Accepted - In Progress	1154	776	0	0	0	0
Completed - Closed	387	362	0	0	0	0
Queued - Awaiting Assignment	383	242	0	0	0	0
Accepted - Assigned	215	190	0	0	0	0
Accepted - Wait	212	185	0	0	0	0

IMPORT

BPIC15_1

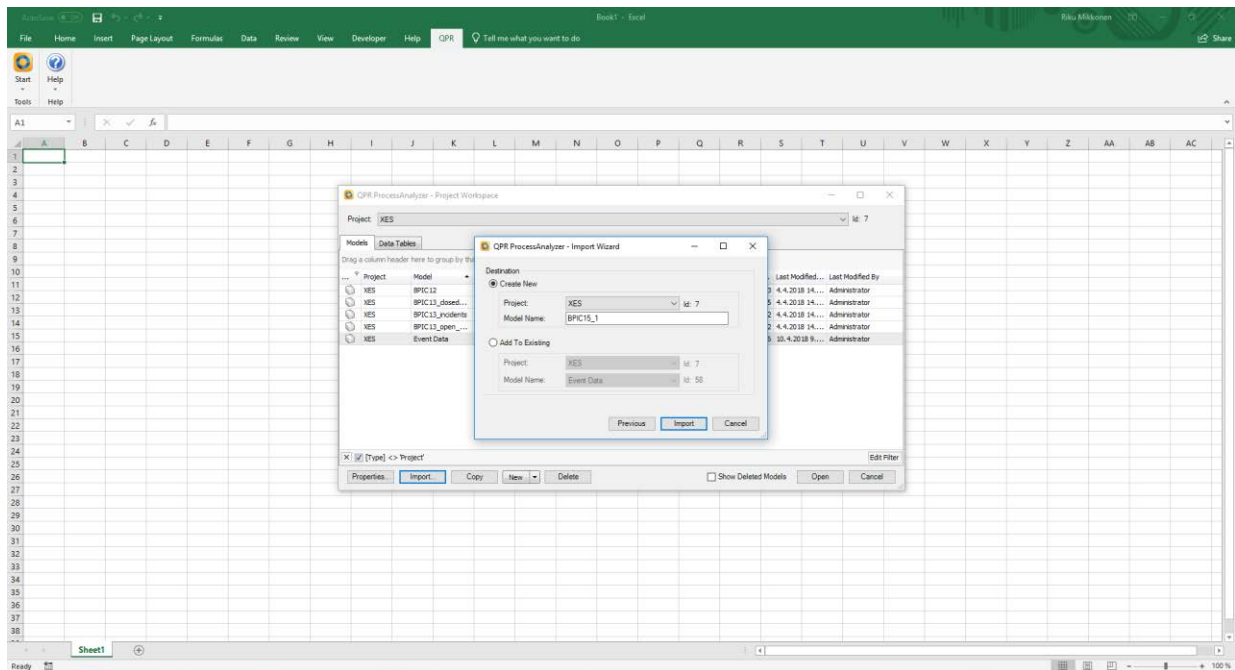
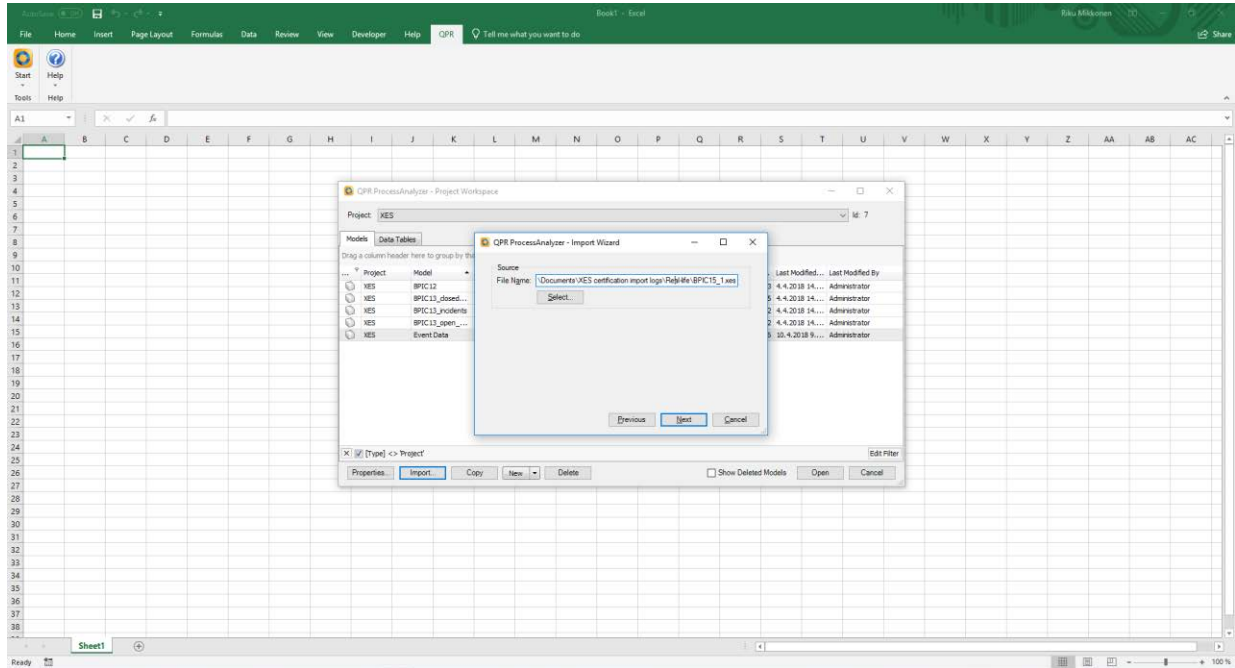

IMPORT

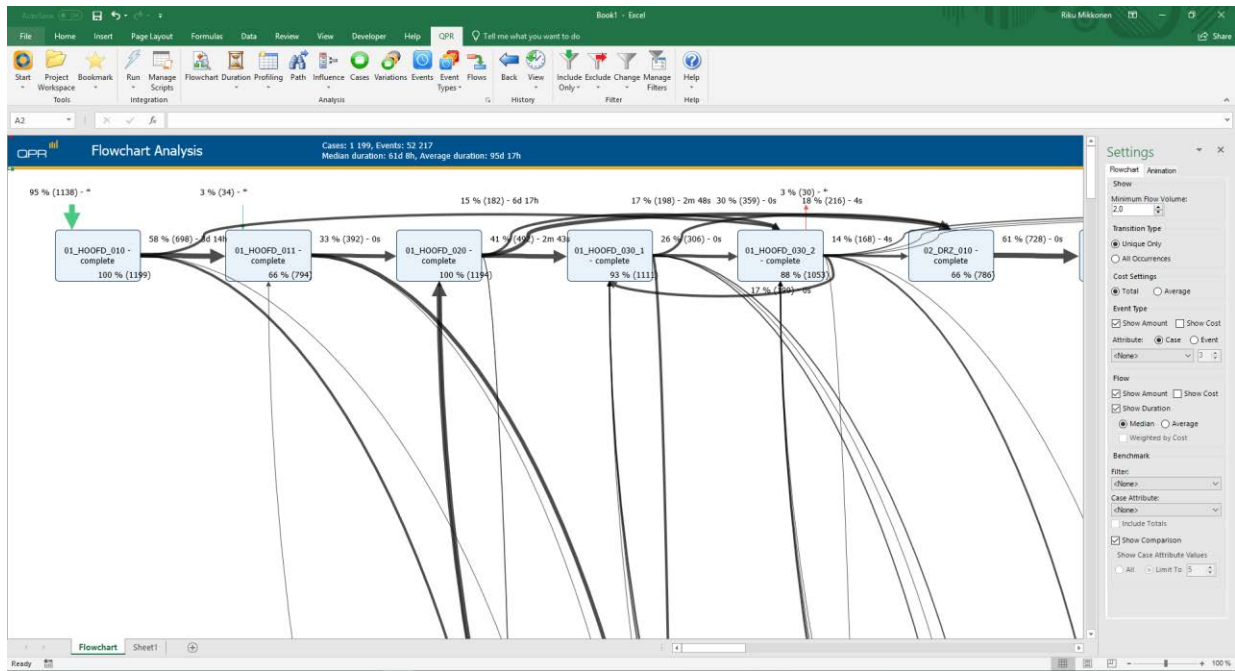

Event Type Analysis - Table
Cases: 1 199, Events: 52 217

Name	Count	Unique Count	Event Cost	Unique Event Cost	Case Cost	Unique Case Cost
01_HOOFD_010 - complete	1199	1199	0	0	0	0
01_HOOFD_015 - complete	1199	1199	0	0	0	0
01_HOOFD_020 - complete	1194	1194	0	0	0	0
01_HOOFD_180 - complete	1116	1037	0	0	0	0
01_HOOFD_030_1 - complete	1111	1111	0	0	0	0
01_HOOFD_030_2 - complete	1053	1053	0	0	0	0
01_HOOFD_200 - complete	974	936	0	0	0	0
01_HOOFD_375 - complete	933	929	0	0	0	0
09_AU_L_010 - complete	933	929	0	0	0	0
01_HOOFD_380 - complete	930	927	0	0	0	0
01_HOOFD_490_1 - complete	924	921	0	0	0	0
01_HOOFD_510_2 - complete	903	899	0	0	0	0
01_HOOFD_510_1 - complete	898	895	0	0	0	0
01_HOOFD_490_2 - complete	868	866	0	0	0	0
01_HOOFD_480 - complete	850	850	0	0	0	0
01_HOOFD_430 - complete	846	846	0	0	0	0
01_HOOFD_101 - complete	843	843	0	0	0	0
01_HOOFD_320 - complete	841	839	0	0	0	0
04_BPT_005 - complete	802	802	0	0	0	0
01_HOOFD_370 - complete	801	799	0	0	0	0
01_HOOFD_011 - complete	794	794	0	0	0	0
01_HOOFD_195 - complete	791	790	0	0	0	0
02_DRZ_010 - complete	786	786	0	0	0	0
08_AWBAS_005 - complete	753	605	0	0	0	0
01_HOOFD_495 - complete	742	739	0	0	0	0
11_AU_L_010 - complete	662	658	0	0	0	0
01_HOOFD_065_2 - complete	654	651	0	0	0	0
01_HOOFD_065_1 - complete	651	650	0	0	0	0
01_HOOFD_061 - complete	596	596	0	0	0	0
01_HOOFD_500 - complete	561	560	0	0	0	0
01_HOOFD_490_2 - complete	554	551	0	0	0	0
01_HOOFD_491 - complete	552	552	0	0	0	0
01_HOOFD_110 - complete	539	467	0	0	0	0
01_HOOFD_120 - complete	508	440	0	0	0	0
01_HOOFD_063 - complete	503	503	0	0	0	0
01_HOOFD_510_3 - complete	494	493	0	0	0	0
01_HOOFD_515 - complete	494	493	0	0	0	0

IMPORT

QPR ProcessAnalyzer - Project Workspace

Project: XES Id: 7

Models Data Tables

Drag a column header here to group by that column

...	Project	Model	Created On	Created By	Fit...	Bo...	Events	C...	Event Types	Last Mo...	Last Modified By
	XES	BPIC12	4.4.2018 14...	Administrator	1	0	262200	1...	36	2	1	13	4.4.201...	Administrator
	XES	BPIC13_closed...	4.4.2018 14...	Administrator	1	0	6660	1...	7	0	8	5	4.4.201...	Administrator
	XES	BPIC13_incidents	4.4.2018 14...	Administrator	1	0	65533	7...	13	0	8	2	4.4.201...	Administrator
	XES	BPIC13_open_...	4.4.2018 14...	Administrator	1	0	2351	819	5	0	5	2	4.4.201...	Administrator
	XES	BPIC15_1	19.4.2018 1...	Administrator	1	0	52217	1...	398	5	7	14	19.4.20...	Administrator
	XES	Event Data	10.4.2018 9...	Administrator	1	0	658	173	8	0	0	16	10.4.20...	Administrator

X [Type] <> 'Project' Edit Filter

Properties... Import... Copy New Delete Show Deleted Models Open Cancel

IMPORT

BPIC15_2

QPR ProcessAnalyzer - Project Workspace

Project: XES

Model: Data Tables

QPR ProcessAnalyzer - Import Wizard

Source

File Name: Documents\XES certification report logs\Real-life\BPIC15_2.xml

Destination

Create New

Project: XES

Model Name: BPIC15_2

Add To Existing

Project: XES

Model Name: BPIC15_1

Variation Analysis

Event Type String	Count	%
#.01_HOOFD_010 - comple	8	1 %
#.01_HOOFD_010 - comple	6	1 %
#.01_HOOFD_010 - comple	4	%
#.01_HOOFD_010 - comple	3	%
#.01_HOOFD_010 - comple	3	%
#.01_HOOFD_010 - comple	2	%
#.01_HOOFD_010 - comple	2	%
#.01_HOOFD_010 - comple	2	%
#.01_HOOFD_010 - comple	2	%
(others)	1165	97 %

QPR ProcessAnalyzer - Project Workspace

Project: XES

Model: Data Tables

QPR ProcessAnalyzer - Import Wizard

Destination

Add To Existing

Project: XES

Model Name: BPIC15_1

Variation Analysis

Event Type String	Count	%
#.01_HOOFD_010 - comple	8	1 %
#.01_HOOFD_010 - comple	6	1 %
#.01_HOOFD_010 - comple	4	%
#.01_HOOFD_010 - comple	3	%
#.01_HOOFD_010 - comple	3	%
#.01_HOOFD_010 - comple	2	%
#.01_HOOFD_010 - comple	2	%
#.01_HOOFD_010 - comple	2	%
#.01_HOOFD_010 - comple	2	%
(others)	1165	97 %

IMPORT

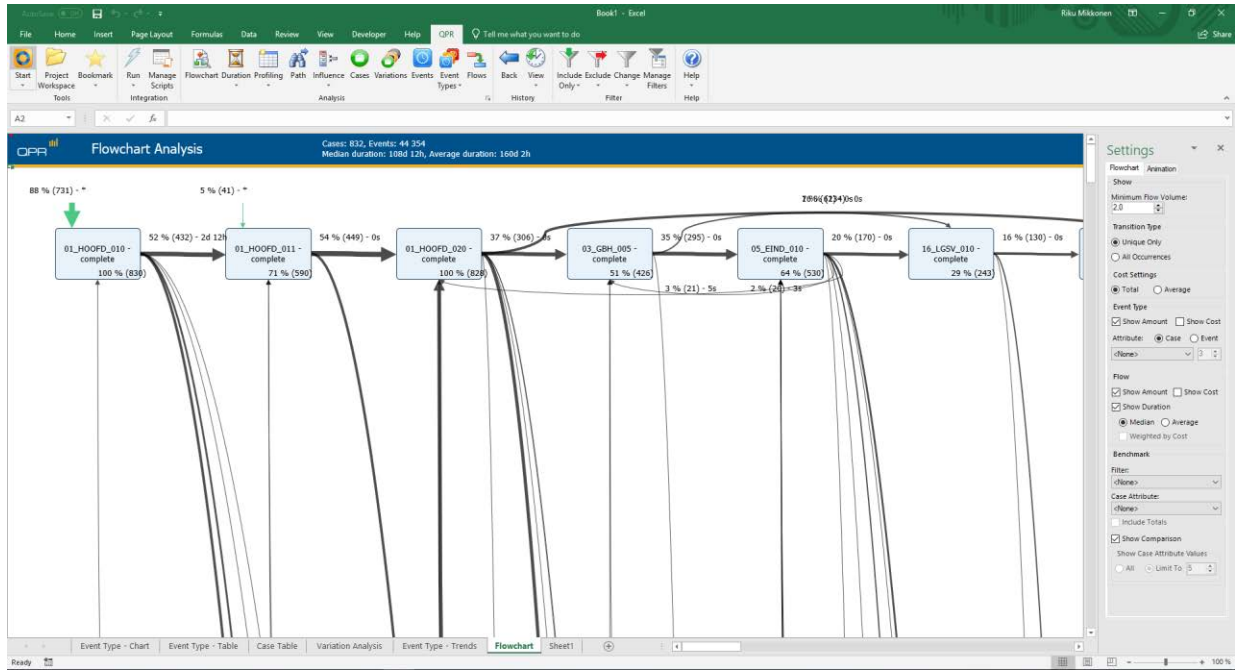

Event Type Analysis - Table
Cases: 832, Events: 44 354

Name	Count	Unique Count	Event Cost	Unique Event Cost	Case Cost	Unique Case Cost
01_HOOFD_010 - complete	836	836	0	0	0	0
01_HOOFD_015 - complete	829	829	0	0	0	0
01_HOOFD_020 - complete	828	828	0	0	0	0
01_HOOFD_180 - complete	801	762	0	0	0	0
01_HOOFD_190_1 - complete	792	787	0	0	0	0
01_HOOFD_200_2 - complete	786	781	0	0	0	0
01_HOOFD_200 - complete	790	708	0	0	0	0
01_HOOFD_490_1 - complete	712	686	0	0	0	0
01_HOOFD_375 - complete	709	698	0	0	0	0
01_HOOFD_380 - complete	709	698	0	0	0	0
09_AH_L010 - complete	709	698	0	0	0	0
01_HOOFD_510_2 - complete	706	674	0	0	0	0
01_HOOFD_510_1 - complete	693	662	0	0	0	0
01_HOOFD_490_2 - complete	657	649	0	0	0	0
01_HOOFD_330 - complete	637	629	0	0	0	0
01_BB_770 - complete	615	615	0	0	0	0
01_HOOFD_195 - complete	606	606	0	0	0	0
04_SPT_005 - complete	601	601	0	0	0	0
01_HOOFD_370 - complete	598	587	0	0	0	0
01_HOOFD_811 - complete	590	590	0	0	0	0
01_HOOFD_430 - complete	585	578	0	0	0	0
02_ORZ_010 - complete	580	580	0	0	0	0
01_HOOFD_460 - complete	577	577	0	0	0	0
01_HOOFD_495 - complete	571	545	0	0	0	0
01_HOOFD_810 - complete	548	546	0	0	0	0
08_AWB95_005 - complete	543	461	0	0	0	0
05_EIND_010 - complete	530	530	0	0	0	0
01_BB_540 - complete	519	519	0	0	0	0
01_HOOFD_820 - complete	505	505	0	0	0	0
11_AU_L_010 - complete	505	505	0	0	0	0
01_HOOFD_491 - complete	473	466	0	0	0	0
01_HOOFD_065_1 - complete	468	461	0	0	0	0
01_HOOFD_065_2 - complete	467	460	0	0	0	0
01_HOOFD_490_4 - complete	445	428	0	0	0	0
01_HOOFD_500 - complete	427	427	0	0	0	0
03_GBH_005 - complete	426	426	0	0	0	0
01_HOOFD_250_1 - complete	410	409	0	0	0	0

IMPORT

QPR ProcessAnalyzer - Project Workspace

Project: XES Id: 7

Models Data Tables

Drag a column header here to group by that column

...	Project	Model	Created On	Created By	Filt...	Bo...	Events	C...	Event Types	Last Mo...	Last Modified By
	XES	BPIC12	4.4.2018 14...	Administrator	1	0	262200	1...	36	2	1	13	4.4.201...	Administrator
	XES	BPIC13_closed...	4.4.2018 14...	Administrator	1	0	6660	1...	7	0	8	5	4.4.201...	Administrator
	XES	BPIC13_incidents	4.4.2018 14...	Administrator	1	0	65533	7...	13	0	8	2	4.4.201...	Administrator
	XES	BPIC13_open_...	4.4.2018 14...	Administrator	1	0	2351	819	5	0	5	2	4.4.201...	Administrator
	XES	BPIC15_1	19.4.2018 1...	Administrator	1	0	52217	1...	398	5	7	14	19.4.20...	Administrator
	XES	BPIC15_2	19.4.2018 1...	Administrator	1	0	44354	832	410	5	7	2	19.4.20...	Administrator
	XES	Event Data	10.4.2018 9...	Administrator	1	0	658	173	8	0	0	16	10.4.20...	Administrator

X [Type] <> 'Project' Edit Filter

Properties... Import... Copy New Delete Show Deleted Models Open Cancel

IMPORT

BPIC15_3

Name	Count	Unique Count	Event Cost	Unique Event Cost	Timeline Case Cost
01_HOOFD_010 - complete	830	830	0	0	0
01_HOOFD_015 - complete	829	829	0	0	0
01_HOOFD_020 - complete	828	828	0	0	0
01_HOOFD_020 - complete	828	828	0	0	0
01_HOOFD_180 - complete	801	762	0	0	0
01_HOOFD_030_1 - complete	792	787	0	0	0
01_HOOFD_030_2 - complete	786	781	0	0	0
01_HOOFD_200 - complete	730	708	0	0	0
01_HOOFD_490_1 - complete	712	686	0	0	0
01_HOOFD_370 - complete	709	698	0	0	0
01_HOOFD_380 - complete	709	698	0	0	0
09_AH_L010 - complete	709	698	0	0	0
01_HOOFD_510_2 - complete	706	674	0	0	0
01_HOOFD_510_1 - complete	693	662	0	0	0
01_HOOFD_490_2 - complete	657	649	0	0	0
01_HOOFD_330 - complete	637	629	0	0	0
01_B8_770 - complete	615	615	0	0	0
01_HOOFD_195 - complete	606	606	0	0	0
04_BPT_005 - complete	601	601	0	0	0
01_HOOFD_370 - complete	598	587	0	0	0
01_HOOFD_011 - complete	590	590	0	0	0
01_HOOFD_430 - complete	585	578	0	0	0
02_DRZ_010 - complete	580	580	0	0	0
01_HOOFD_480 - complete	577	577	0	0	0
01_HOOFD_495 - complete	571	545	0	0	0
01_HOOFD_810 - complete	548	546	0	0	0
08_AWB45_005 - complete	543	461	0	0	0
05_EBN_010 - complete	530	530	0	0	0
01_B8_540 - complete	519	519	0	0	0
01_HOOFD_020 - complete	505	505	0	0	0
11_AH_L010 - complete	505	505	0	0	0
01_HOOFD_491 - complete	473	466	0	0	0
01_HOOFD_065_1 - complete	468	461	0	0	0
01_HOOFD_065_2 - complete	467	460	0	0	0
01_HOOFD_490_4 - complete	445	428	0	0	0
01_HOOFD_500 - complete	427	427	0	0	0
03_GBH_005 - complete	426	426	0	0	0
01_HOOFD_250_1 - complete	410	408	0	0	0

This screenshot is identical to the one above, showing the 'Event Type Analysis - Table' and the 'QPR ProcessAnalyzer - Import Wizard' dialog box. The 'Destination' tab is now selected, showing 'Create New' options for Project (BPIC15_3) and Model Name (BPIC15_3).

IMPORT

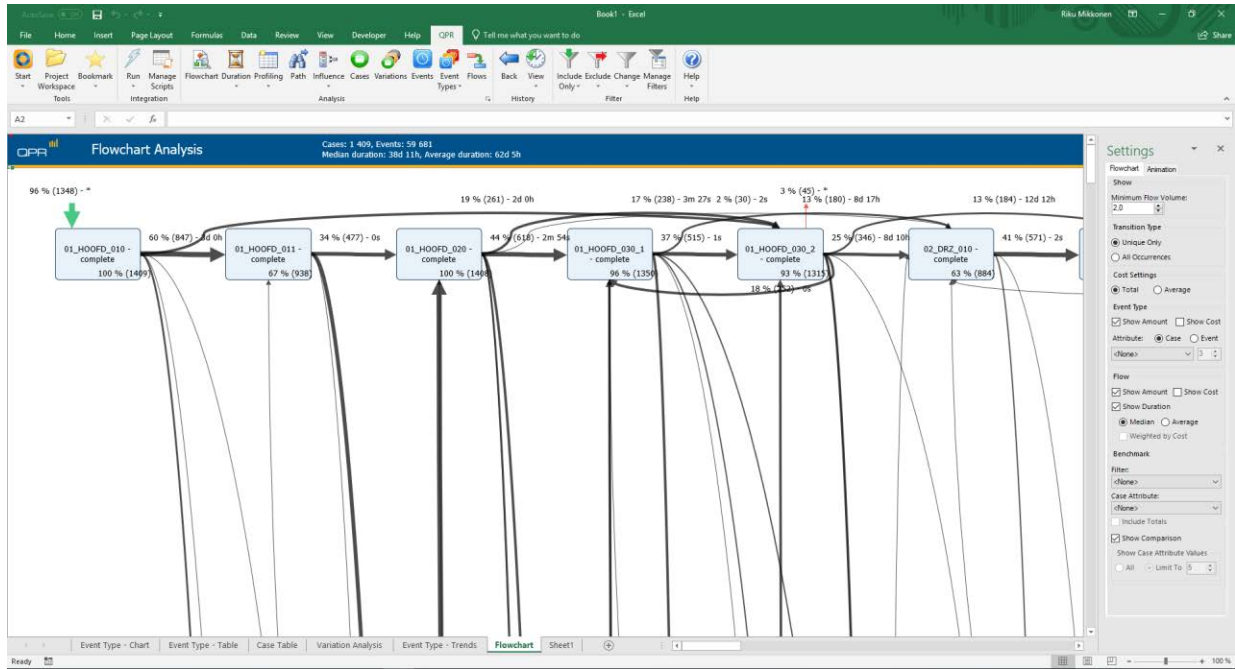

Event Type Analysis - Table
Cases: 1 409, Events: 59 681

Name	Count	Unique Count	Event Cost	Unique Event Cost	Case Cost	Unique Case Cost
01_HOOFD_010 - complete	1409	1409	0	0	0	0
01_HOOFD_015 - complete	1409	1409	0	0	0	0
01_HOOFD_020 - complete	1408	1408	0	0	0	0
01_HOOFD_030_1 - complete	1351	1350	0	0	0	0
01_HOOFD_030_2 - complete	1315	1315	0	0	0	0
01_HOOFD_030_3 - complete	1312	1268	0	0	0	0
01_AH_L010 - complete	1238	1171	0	0	0	0
01_HOOFD_380 - complete	1236	1169	0	0	0	0
01_HOOFD_375 - complete	1231	1194	0	0	0	0
01_HOOFD_200 - complete	1194	1177	0	0	0	0
01_HOOFD_490_1 - complete	1146	1145	0	0	0	0
01_HOOFD_490_2 - complete	1107	1106	0	0	0	0
01_HOOFD_330 - complete	1105	1044	0	0	0	0
01_HOOFD_510_2 - complete	1061	1060	0	0	0	0
01_HOOFD_510_3 - complete	1059	1057	0	0	0	0
01_HOOFD_480 - complete	1059	1058	0	0	0	0
01_HOOFD_510_1 - complete	1050	1047	0	0	0	0
01_HOOFD_370 - complete	1049	992	0	0	0	0
01_HOOFD_195 - complete	971	971	0	0	0	0
08_AWB45_005 - complete	949	774	0	0	0	0
01_HOOFD_011 - complete	938	938	0	0	0	0
04_BPT_005 - complete	913	913	0	0	0	0
03_GIRL005 - complete	909	909	0	0	0	0
01_HOOFD_495 - complete	896	895	0	0	0	0
02_DRZ_010 - complete	884	884	0	0	0	0
11_AH_Z_010 - complete	765	764	0	0	0	0
01_HOOFD_300 - complete	745	744	0	0	0	0
01_HOOFD_491 - complete	730	729	0	0	0	0
01_HOOFD_061 - complete	705	705	0	0	0	0
01_HOOFD_065_1 - complete	700	696	0	0	0	0
01_HOOFD_490_4 - complete	685	681	0	0	0	0
01_HOOFD_490_5 - complete	638	637	0	0	0	0
01_HOOFD_065_0 - complete	631	631	0	0	0	0
01_HOOFD_110_0 - complete	620	620	0	0	0	0
01_HOOFD_510_3 - complete	607	606	0	0	0	0
01_HOOFD_515 - complete	606	605	0	0	0	0
01_HOOFD_065_2 - complete	600	597	0	0	0	0

IMPORT

QPR ProcessAnalyzer - Project Workspace

Project: XES Id: 7

Models Data Tables

Drag a column header here to group by that column

...	Project	Model	Created On	Created By	Filt...	Bo...	Events	C...	Event Types	Last Mo...	Last Modified By
	XES	BPIC12	4.4.2018 14...	Administrator	1	0	262200	1...	36	2	1	13	4.4.201...	Administrator
	XES	BPIC13_dosed...	4.4.2018 14...	Administrator	1	0	6660	1...	7	0	8	5	4.4.201...	Administrator
	XES	BPIC13_incidents	4.4.2018 14...	Administrator	1	0	65533	7...	13	0	8	2	4.4.201...	Administrator
	XES	BPIC13_open_...	4.4.2018 14...	Administrator	1	0	2351	819	5	0	5	2	4.4.201...	Administrator
	XES	BPIC15_1	19.4.2018 1...	Administrator	1	0	52217	1...	398	5	7	14	19.4.20...	Administrator
	XES	BPIC15_2	19.4.2018 1...	Administrator	1	0	44354	832	410	5	7	2	19.4.20...	Administrator
	XES	BPIC15_3	19.4.2018 1...	Administrator	1	0	59681	1...	383	6	8	2	19.4.20...	Administrator
	XES	Event Data	10.4.2018 9...	Administrator	1	0	658	173	8	0	0	16	10.4.20...	Administrator

X [Type] <> 'Project' Edit Filter

Properties... Import... Copy New Delete Show Deleted Models Open Cancel

IMPORT

BPIC15_4

Name	Count	Unique Count	Event Cost	Unique	Pass Cost	Through Cases Cost
01_HOOFD_010 - complete	1409	1409	0			
01_HOOFD_015 - complete	1409	1409	0			
01_HOOFD_020 - complete	1408	1408	0			
01_HOOFD_030_1 - complete	1351	1350	0			
01_HOOFD_030_2 - complete	1316	1315	0			
01_HOOFD_180 - complete	1312	1268	0			
09_AH_L010 - complete	1238	1171	0			
01_HOOFD_380 - complete	1236	1169	0			
01_HOOFD_375 - complete	1231	1164	0			
01_HOOFD_200 - complete	1194	1177	0			
01_HOOFD_490_1 - complete	1146	1145	0			
01_HOOFD_490_2 - complete	1107	1106	0			
01_HOOFD_330 - complete	1105	1044	0			
01_HOOFD_510_2 - complete	1061	1060	0			
01_HOOFD_430 - complete	1059	1057	0			
01_HOOFD_480 - complete	1059	1058	0			
01_HOOFD_510_1 - complete	1050	1047	0			
01_HOOFD_370 - complete	1049	993	0			
01_HOOFD_195 - complete	971	971	0			
08_AWB45_005 - complete	949	774	0			
01_HOOFD_061 - complete	938	938	0			
04_BPT_005 - complete	913	913	0			
03_GBH_005 - complete	909	909	0			
01_HOOFD_495 - complete	896	895	0			
02_DRZ_010 - complete	884	884	0			
11_AH_L010 - complete	765	764	0	0	0	0
01_HOOFD_500 - complete	745	744	0	0	0	0
01_HOOFD_491 - complete	730	729	0	0	0	0
01_HOOFD_061 - complete	705	705	0	0	0	0
01_HOOFD_065_1 - complete	700	696	0	0	0	0
01_HOOFD_490_4 - complete	685	683	0	0	0	0
01_HOOFD_490_5 - complete	638	637	0	0	0	0
01_HOOFD_065_0 - complete	631	631	0	0	0	0
01_HOOFD_110_0 - complete	620	620	0	0	0	0
01_HOOFD_510_3 - complete	607	606	0	0	0	0
01_HOOFD_515 - complete	606	605	0	0	0	0
01_HOOFD_065_2 - complete	600	597	0	0	0	0

This screenshot is similar to the one above, showing the same 'Event Type Analysis - Table' and 'Import Wizard' dialog box. The 'Import Wizard' dialog box is now on the 'Destination' tab, showing a list of existing models and a 'Create New' option. The 'Create New' option is selected, and the 'Project' field is set to 'XES' and the 'Model Name' field is set to 'BPIC15_4'. The 'Add To Existing' option is also visible, with 'Project' set to 'XES' and 'Model Name' set to 'BPIC15_3'.

IMPORT

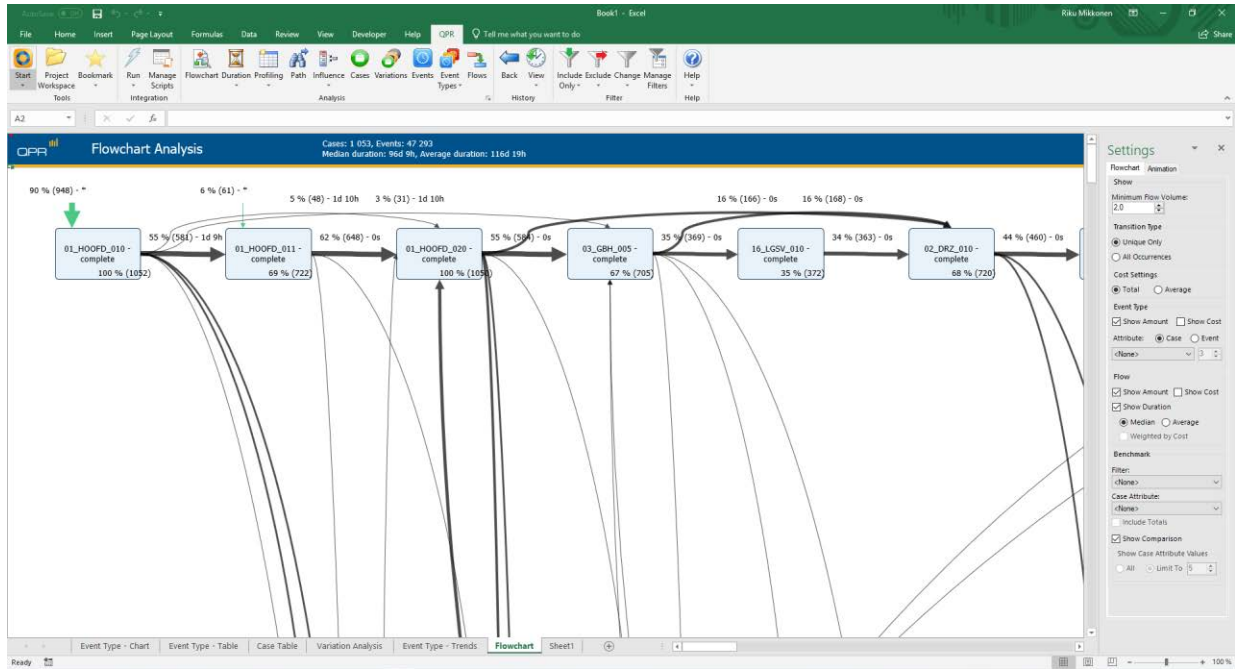

Event Type Analysis - Table
Cases: 1 053, Events: 47 293

Name	Count	Unique Count	Event Cost	Unique Event Cost	Case Cost	Unique Case Cost
01_HOOFD_010 - complete	1052	1052	0	0	0	0
01_HOOFD_015 - complete	1052	1051	0	0	0	0
01_HOOFD_020 - complete	1051	1050	0	0	0	0
01_HOOFD_180 - complete	1023	973	0	0	0	0
01_HOOFD_065_1 - complete	1005	1002	0	0	0	0
01_HOOFD_065_2 - complete	944	943	0	0	0	0
01_HOOFD_200 - complete	912	884	0	0	0	0
01_HOOFD_380 - complete	877	874	0	0	0	0
09_AU_L_010 - complete	877	874	0	0	0	0
01_HOOFD_375 - complete	870	867	0	0	0	0
01_HOOFD_490_1 - complete	869	867	0	0	0	0
01_HOOFD_510_1 - complete	857	852	0	0	0	0
01_HOOFD_510_2 - complete	857	853	0	0	0	0
01_HOOFD_490_2 - complete	842	842	0	0	0	0
01_HOOFD_480 - complete	797	797	0	0	0	0
01_HOOFD_430 - complete	791	791	0	0	0	0
01_HOOFD_330 - complete	788	785	0	0	0	0
01_HOOFD_370 - complete	776	774	0	0	0	0
01_HOOFD_195 - complete	750	749	0	0	0	0
01_HOOFD_011 - complete	722	722	0	0	0	0
04_BFT_005 - complete	722	721	0	0	0	0
02_DRZ_010 - complete	721	720	0	0	0	0
03_GBH_005 - complete	705	705	0	0	0	0
01_HOOFD_495 - complete	704	702	0	0	0	0
01_BB_540 - complete	635	635	0	0	0	0
11_AU_L_010 - complete	627	624	0	0	0	0
09_AUWMS_005 - complete	624	540	0	0	0	0
01_HOOFD_491 - complete	571	571	0	0	0	0
01_HOOFD_065_0 - complete	541	540	0	0	0	0
01_HOOFD_500 - complete	536	536	0	0	0	0
01_HOOFD_110_0 - complete	525	524	0	0	0	0
01_HOOFD_061 - complete	520	520	0	0	0	0
01_HOOFD_490_4 - complete	495	491	0	0	0	0
01_HOOFD_110 - complete	465	419	0	0	0	0
01_HOOFD_510_3 - complete	461	461	0	0	0	0
01_HOOFD_515 - complete	461	461	0	0	0	0
01_HOOFD_510_4 - complete	458	458	0	0	0	0

IMPORT

QPR ProcessAnalyzer - Project Workspace

Project: XES Id: 7

Models Data Tables

Drag a column header here to group by that column

...	Project	Model	Created On	Created By	Filt...	Bo...	Events	C...	Event Types	Last Mo...	Last Modified By
	XES	BPIC12	4.4.2018 14...	Administrator	1	0	262200	1...	36	2	1	13	4.4.201...	Administrator
	XES	BPIC13_closed...	4.4.2018 14...	Administrator	1	0	6660	1...	7	0	8	5	4.4.201...	Administrator
	XES	BPIC13_incidents	4.4.2018 14...	Administrator	1	0	65533	7...	13	0	8	2	4.4.201...	Administrator
	XES	BPIC13_open_...	4.4.2018 14...	Administrator	1	0	2351	819	5	0	5	2	4.4.201...	Administrator
	XES	BPIC15_1	19.4.2018 1...	Administrator	1	0	52217	1...	398	5	7	14	19.4.20...	Administrator
	XES	BPIC15_2	19.4.2018 1...	Administrator	1	0	44354	832	410	5	7	2	19.4.20...	Administrator
	XES	BPIC15_3	19.4.2018 1...	Administrator	1	0	59681	1...	383	6	8	2	19.4.20...	Administrator
	XES	BPIC15_4	19.4.2018 1...	Administrator	1	0	47293	1...	356	6	7	2	19.4.20...	Administrator
	XES	Event Data	10.4.2018 9...	Administrator	1	0	658	173	8	0	0	16	10.4.20...	Administrator

X [Type] <> Project' Edit Filter

Properties... Import... Copy New Delete Show Deleted Models Open Cancel

IMPORT

BPIC15_5

Name	Count	Unique Count	Event Cost	Unique Event Cost	Parent Cost	Lifetime Case Cost
01_HOOPD_010 - complete	1052	1052	0	0	0	0
01_HOOPD_015 - complete	1052	1051	0	0	0	0
01_HOOPD_020 - complete	1051	1050	0	0	0	0
01_HOOPD_180 - complete	1023	973	0	0	0	0
01_HOOPD_065.1 - complete	1005	1002	0	0	0	0
01_HOOPD_065.2 - complete	944	943	0	0	0	0
01_HOOPD_200 - complete	912	884	0	0	0	0
01_HOOPD_380 - complete	877	874	0	0	0	0
09_AH_010 - complete	877	874	0	0	0	0
01_HOOPD_375 - complete	870	867	0	0	0	0
01_HOOPD_490.1 - complete	869	867	0	0	0	0
01_HOOPD_510.1 - complete	857	852	0	0	0	0
01_HOOPD_510.2 - complete	857	853	0	0	0	0
01_HOOPD_490.2 - complete	842	842	0	0	0	0
01_HOOPD_480 - complete	797	797	0	0	0	0
01_HOOPD_430 - complete	791	791	0	0	0	0
01_HOOPD_330 - complete	788	785	0	0	0	0
01_HOOPD_370 - complete	776	774	0	0	0	0
01_HOOPD_195 - complete	750	749	0	0	0	0
01_HOOPD_011 - complete	722	722	0	0	0	0
04_BPT_005 - complete	722	721	0	0	0	0
02_DRZ_010 - complete	721	720	0	0	0	0
03_GBH_005 - complete	705	705	0	0	0	0
01_HOOPD_495 - complete	704	702	0	0	0	0
01_BB_540 - complete	635	635	0	0	0	0
11_AH_010 - complete	627	624	0	0	0	0
08_AWB45_005 - complete	624	540	0	0	0	0
01_HOOPD_491 - complete	571	571	0	0	0	0
01_HOOPD_065.0 - complete	541	540	0	0	0	0
01_HOOPD_500 - complete	536	536	0	0	0	0
01_HOOPD_110.0 - complete	525	524	0	0	0	0
01_HOOPD_061 - complete	520	520	0	0	0	0
01_HOOPD_490.4 - complete	495	491	0	0	0	0
01_HOOPD_110 - complete	465	419	0	0	0	0
01_HOOPD_510.3 - complete	461	461	0	0	0	0
01_HOOPD_515 - complete	461	461	0	0	0	0
01_HOOPD_510.4 - complete	458	458	0	0	0	0

Name	Count	Unique Count	Event Cost	Unique Event Cost	Parent Cost	Lifetime Case Cost
01_HOOPD_010 - complete	1052	1052	0	0	0	0
01_HOOPD_015 - complete	1052	1051	0	0	0	0
01_HOOPD_020 - complete	1051	1050	0	0	0	0
01_HOOPD_180 - complete	1023	973	0	0	0	0
01_HOOPD_065.1 - complete	1005	1002	0	0	0	0
01_HOOPD_065.2 - complete	944	943	0	0	0	0
01_HOOPD_200 - complete	912	884	0	0	0	0
01_HOOPD_380 - complete	877	874	0	0	0	0
09_AH_010 - complete	877	874	0	0	0	0
01_HOOPD_375 - complete	870	867	0	0	0	0
01_HOOPD_490.1 - complete	869	867	0	0	0	0
01_HOOPD_510.1 - complete	857	852	0	0	0	0
01_HOOPD_510.2 - complete	857	853	0	0	0	0
01_HOOPD_490.2 - complete	842	842	0	0	0	0
01_HOOPD_480 - complete	797	797	0	0	0	0
01_HOOPD_430 - complete	791	791	0	0	0	0
01_HOOPD_330 - complete	788	785	0	0	0	0
01_HOOPD_370 - complete	776	774	0	0	0	0
01_HOOPD_195 - complete	750	749	0	0	0	0
01_HOOPD_011 - complete	722	722	0	0	0	0
04_BPT_005 - complete	722	721	0	0	0	0
02_DRZ_010 - complete	721	720	0	0	0	0
03_GBH_005 - complete	705	705	0	0	0	0
01_HOOPD_495 - complete	704	702	0	0	0	0
01_BB_540 - complete	635	635	0	0	0	0
11_AH_010 - complete	627	624	0	0	0	0
08_AWB45_005 - complete	624	540	0	0	0	0
01_HOOPD_491 - complete	571	571	0	0	0	0
01_HOOPD_065.0 - complete	541	540	0	0	0	0
01_HOOPD_500 - complete	536	536	0	0	0	0
01_HOOPD_110.0 - complete	525	524	0	0	0	0
01_HOOPD_061 - complete	520	520	0	0	0	0
01_HOOPD_490.4 - complete	495	491	0	0	0	0
01_HOOPD_110 - complete	465	419	0	0	0	0
01_HOOPD_510.3 - complete	461	461	0	0	0	0
01_HOOPD_515 - complete	461	461	0	0	0	0
01_HOOPD_510.4 - complete	458	458	0	0	0	0

IMPORT

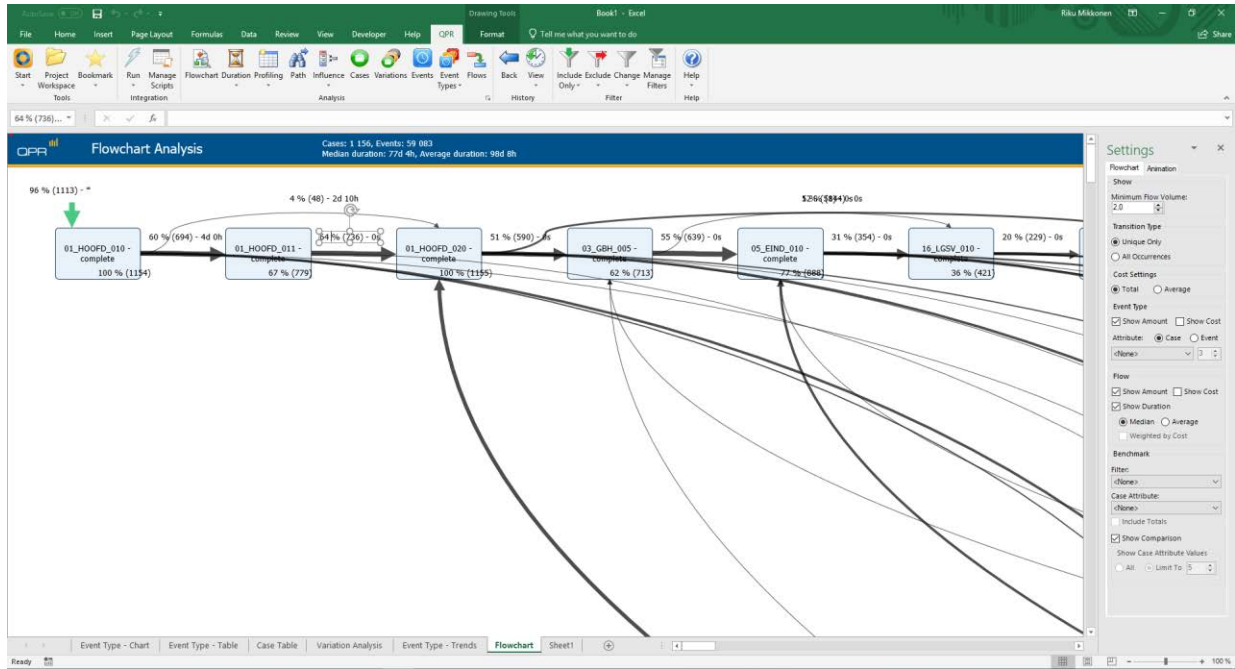

Event Type Analysis - Table
Cases: 1 156, Events: 59 083

Name	Count	Unique Count	Event Cost	Unique Event Cost	Case Cost	Unique Case Cost
01_HOOFD_180 - complete	1161	1087	0	0	0	0
01_HOOFD_015 - complete	1155	1155	0	0	0	0
01_HOOFD_020 - complete	1155	1155	0	0	0	0
01_HOOFD_010 - complete	1154	1154	0	0	0	0
01_HOOFD_030_1 - complete	1098	1096	0	0	0	0
01_HOOFD_030_2 - complete	1077	1076	0	0	0	0
01_HOOFD_200 - complete	1039	985	0	0	0	0
01_HOOFD_375 - complete	987	971	0	0	0	0
01_HOOFD_380 - complete	987	971	0	0	0	0
01_AH_010 - complete	987	971	0	0	0	0
01_HOOFD_490_1 - complete	974	967	0	0	0	0
01_HOOFD_510_2 - complete	965	958	0	0	0	0
01_HOOFD_510_1 - complete	957	950	0	0	0	0
01_HOOFD_490_2 - complete	942	939	0	0	0	0
01_HOOFD_480 - complete	899	898	0	0	0	0
01_HOOFD_430 - complete	896	894	0	0	0	0
05_EIND_010 - complete	888	888	0	0	0	0
01_HOOFD_320 - complete	885	869	0	0	0	0
01_HOOFD_370 - complete	833	824	0	0	0	0
01_HOOFD_195 - complete	793	791	0	0	0	0
01_HOOFD_011 - complete	779	779	0	0	0	0
01_RPT_005 - complete	776	775	0	0	0	0
01_AWAKS_005 - complete	773	601	0	0	0	0
02_DRZ_010 - complete	769	769	0	0	0	0
01_BB_770 - complete	752	752	0	0	0	0
01_HOOFD_495 - complete	747	740	0	0	0	0
03_GRH_005 - complete	713	713	0	0	0	0
01_BB_540 - complete	707	707	0	0	0	0
11_AH_010 - complete	671	670	0	0	0	0
01_HOOFD_491 - complete	637	633	0	0	0	0
01_HOOFD_065_2 - complete	627	615	0	0	0	0
01_HOOFD_065_1 - complete	626	615	0	0	0	0
01_HOOFD_500 - complete	588	586	0	0	0	0
01_HOOFD_110 - complete	568	496	0	0	0	0
01_HOOFD_010 - complete	564	564	0	0	0	0
01_HOOFD_061 - complete	560	560	0	0	0	0
01_HOOFD_120 - complete	560	488	0	0	0	0

IMPORT

QPR ProcessAnalyzer - Project Workspace

Project: XES Id: 7

Models Data Tables

Drag a column header here to group by that column

...	Project	Model	Created On	Created By	Filt...	Bo...	Events	C...	Event Types	Last Mo...	Last Modified By
	XES	BPIC12	4.4.2018 14...	Administrator	1	0	262200	1...	36	2	1	13	4.4.201...	Administrator
	XES	BPIC13_closed...	4.4.2018 14...	Administrator	1	0	6660	1...	7	0	8	5	4.4.201...	Administrator
	XES	BPIC13_incidents	4.4.2018 14...	Administrator	1	0	65533	7...	13	0	8	2	4.4.201...	Administrator
	XES	BPIC13_open_...	4.4.2018 14...	Administrator	1	0	2351	819	5	0	5	2	4.4.201...	Administrator
	XES	BPIC15_1	19.4.2018 1...	Administrator	1	0	52217	1...	398	5	7	14	19.4.20...	Administrator
	XES	BPIC15_2	19.4.2018 1...	Administrator	1	0	44354	832	410	5	7	2	19.4.20...	Administrator
	XES	BPIC15_3	19.4.2018 1...	Administrator	1	0	59681	1...	383	6	8	2	19.4.20...	Administrator
	XES	BPIC15_4	19.4.2018 1...	Administrator	1	0	47293	1...	356	6	7	2	19.4.20...	Administrator
	XES	BPIC15_5	19.4.2018 1...	Administrator	1	0	59083	1...	389	6	7	4	19.4.20...	Administrator
	XES	Event Data	10.4.2018 9...	Administrator	1	0	658	173	8	0	0	16	10.4.20...	Administrator

X [Type] <> 'Project' Edit Filter

Properties... Import... Copy New Delete Show Deleted Models Open Cancel

IMPORT

BPIC17 – Offer log

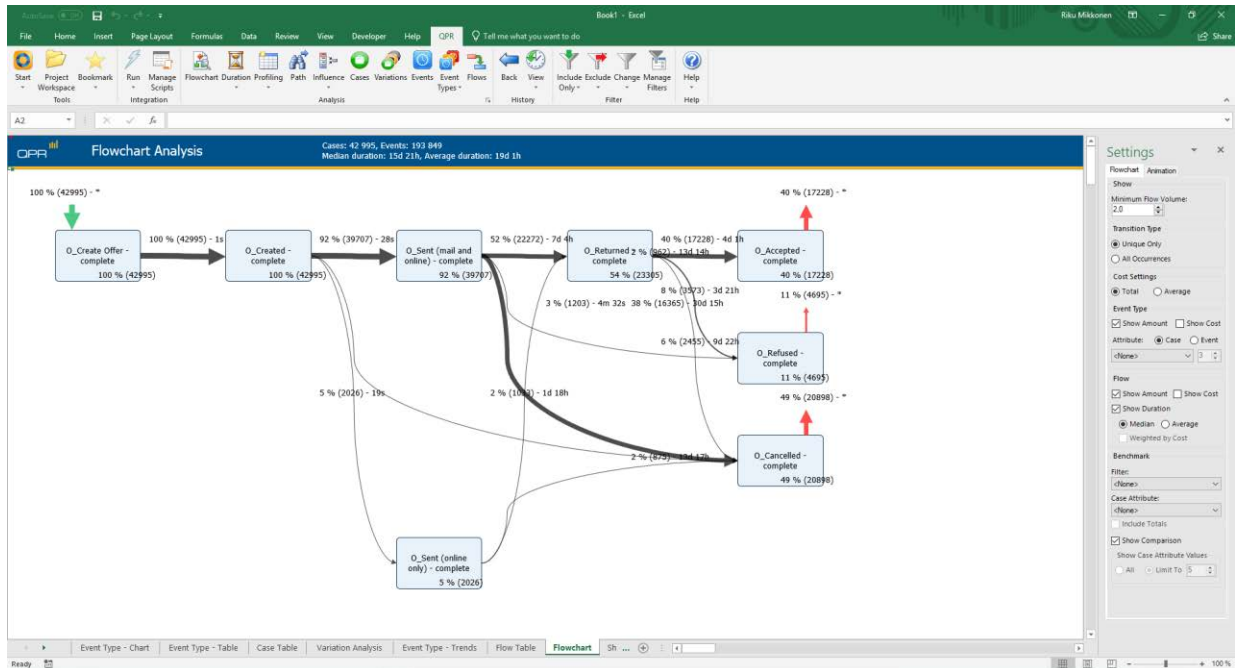
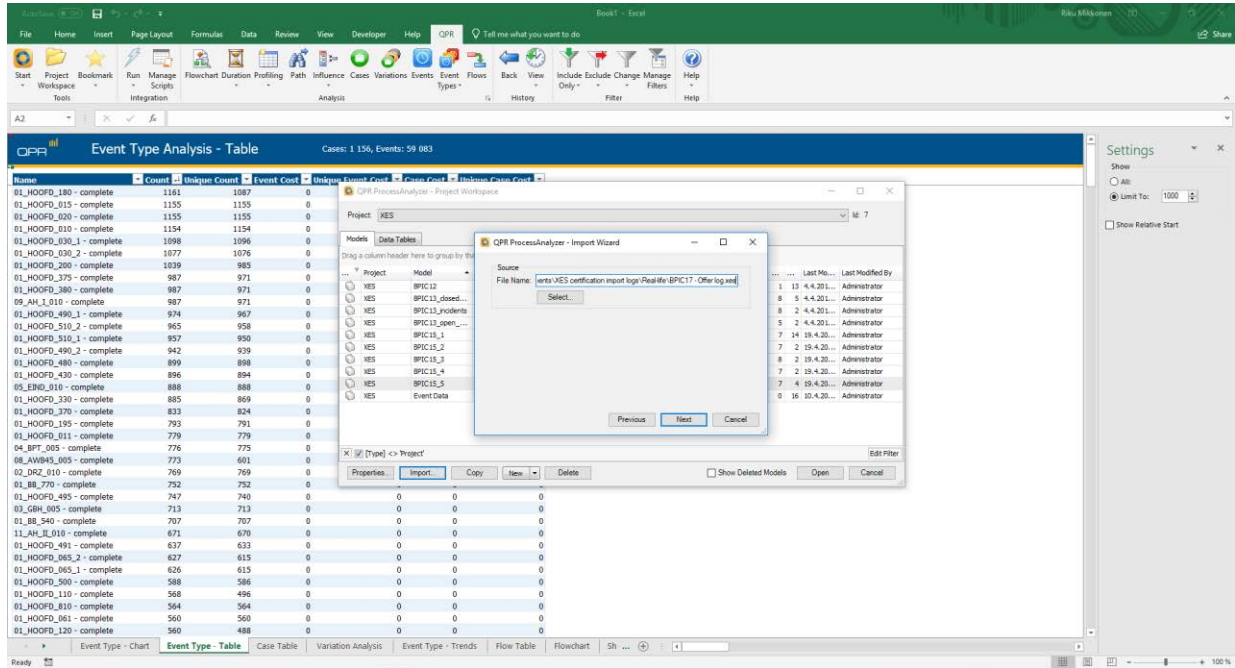

IMPORT

QPR ProcessAnalyzer - Event Type Analysis - Table

Cases: 42 995, Events: 193 949

Name	Count	Unique Count	Event Cost	Unique Event Cost	Case Cost	Unique Case Cost
O_Create Offer - complete	42995	42995	0	0	0	0
O_Created - complete	42995	42995	0	0	0	0
O_Sent (mail and online) - complete	39707	39707	0	0	0	0
O_Returned - complete	23305	23305	0	0	0	0
O_Cancelled - complete	20898	20898	0	0	0	0
O_Accepted - complete	17228	17228	0	0	0	0
O_Refused - complete	4695	4695	0	0	0	0
O_Sent (online only) - complete	2026	2026	0	0	0	0

QPR ProcessAnalyzer - Event Type Analysis - Table

Cases: 1 156, Events: 59 083

Name	Count	Unique Count	Event Cost	Unique Event Cost	Case Cost	Unique Case Cost
01_HOOFD_180 - complete	1161	1087	0	0	0	0
01_HOOFD_015 - complete	1155	1155	0	0	0	0
01_HOOFD_020 - complete	1155	1155	0	0	0	0
01_HOOFD_010 - complete	1154	1154	0	0	0	0
01_HOOFD_030_1 - complete	1098	1096	0	0	0	0
01_HOOFD_030_2 - complete	1077	1076	0	0	0	0
01_HOOFD_200 - complete	1039	985	0	0	0	0
01_HOOFD_375 - complete	987	971	0	0	0	0
01_HOOFD_380 - complete	987	971	0	0	0	0
01_AH_010 - complete	987	971	0	0	0	0
01_HOOFD_490_1 - complete	974	967	0	0	0	0
01_HOOFD_510_1 - complete	965	958	0	0	0	0
01_HOOFD_510_2 - complete	957	950	0	0	0	0
01_HOOFD_490_2 - complete	942	939	0	0	0	0
01_HOOFD_480 - complete	899	898	0	0	0	0
01_HOOFD_430 - complete	896	894	0	0	0	0
05_ERB0_010 - complete	888	888	0	0	0	0
01_HOOFD_320 - complete	885	869	0	0	0	0
01_HOOFD_370 - complete	833	824	0	0	0	0
01_HOOFD_195 - complete	793	791	0	0	0	0
01_HOOFD_011 - complete	779	779	0	0	0	0
04_BPT_005 - complete	776	775	0	0	0	0
01_AWAKE_005 - complete	773	601	0	0	0	0
02_DRZ_010 - complete	769	769	0	0	0	0
01_B8_770 - complete	752	752	0	0	0	0
01_HOOFD_495 - complete	747	740	0	0	0	0
01_GSM_005 - complete	713	713	0	0	0	0
01_B8_540 - complete	707	707	0	0	0	0
11_AH_010 - complete	671	670	0	0	0	0
01_HOOFD_491 - complete	637	633	0	0	0	0
01_HOOFD_065_2 - complete	627	615	0	0	0	0
01_HOOFD_065_1 - complete	626	615	0	0	0	0
01_HOOFD_500 - complete	588	586	0	0	0	0
01_HOOFD_110 - complete	568	496	0	0	0	0
01_HOOFD_010 - complete	564	564	0	0	0	0
01_HOOFD_061 - complete	560	560	0	0	0	0
01_HOOFD_120 - complete	560	488	0	0	0	0

QPR ProcessAnalyzer - Import Wizard

Destination: Create New

Project: XES (id: 7)

Model Name: BPIC17-Offer log

Project: XES (id: 7)

Model Name: BPIC15_5 (id: 63)

Buttons: Previous, Import, Cancel

IMPORT

BPIC17

Event Type Analysis - Table

Name	Count	Unique Count	Event Cost	Unique Event Count	Cases Cost	Unique Cases Cost
O_Create Offer - complete	42995	42995	0	42995	0	0
O_Created - complete	42995	42995	0	42995	0	0
O_Sent (mail and online) - complete	39707	39707	0	39707	0	0
O_Returned - complete	23305	23305	0	23305	0	0
O_Cancelled - complete	20898	20898	0	20898	0	0
O_Accepted - complete	17228	17228	0	17228	0	0
O_Refused - complete	4695	4695	0	4695	0	0
O_Sent (online only) - complete	2026	2026	0	2026	0	0

QPR ProcessAnalyzer - Import Wizard

Source

File Name: \\A:\Documents\YES certification import logs\Realite\BPIC17.xls

Destination

Create New

Project: XES | Model: BPIC17 | Id: 7

Add To Existing

Project: XES | Model: BPIC17 - Offer log | Id: 64

Event Type Analysis - Table

Name	Count	Unique Count	Event Cost	Unique Event Count	Cases Cost	Unique Cases Cost
O_Create Offer - complete	42995	42995	0	42995	0	0
O_Created - complete	42995	42995	0	42995	0	0
O_Sent (mail and online) - complete	39707	39707	0	39707	0	0
O_Returned - complete	23305	23305	0	23305	0	0
O_Cancelled - complete	20898	20898	0	20898	0	0
O_Accepted - complete	17228	17228	0	17228	0	0
O_Refused - complete	4695	4695	0	4695	0	0
O_Sent (online only) - complete	2026	2026	0	2026	0	0

QPR ProcessAnalyzer - Import Wizard

Destination

Create New

Project: XES | Model: BPIC17 | Id: 7

Add To Existing

Project: XES | Model: BPIC17 - Offer log | Id: 64

IMPORT

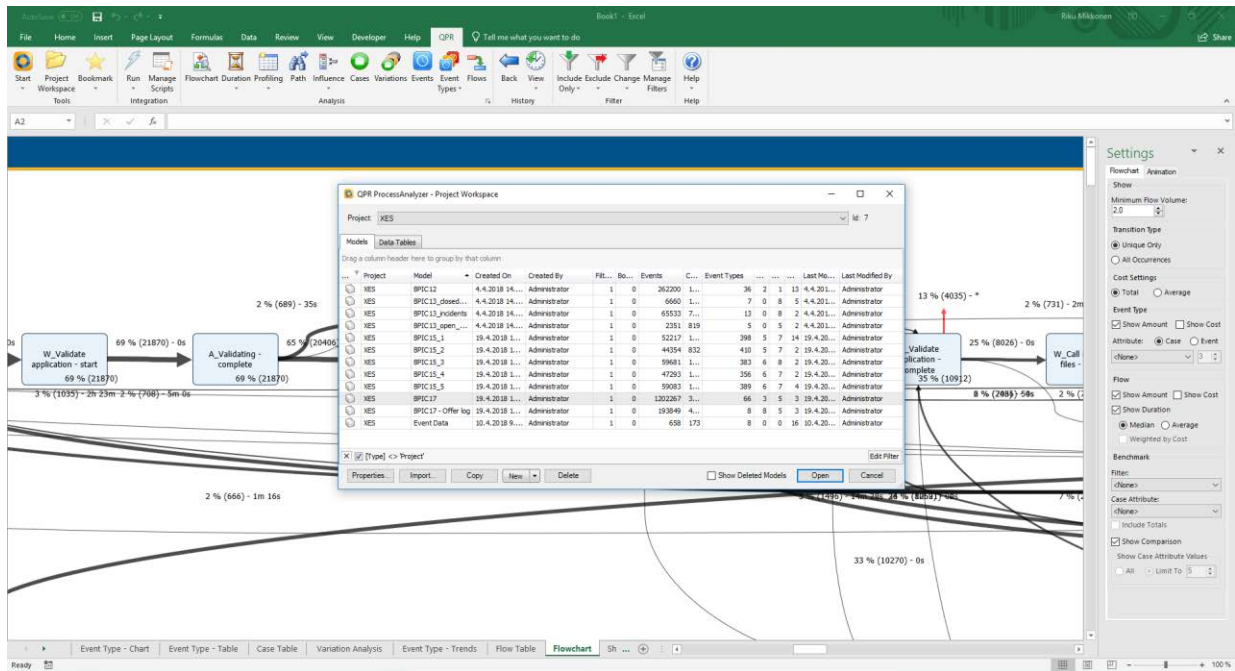
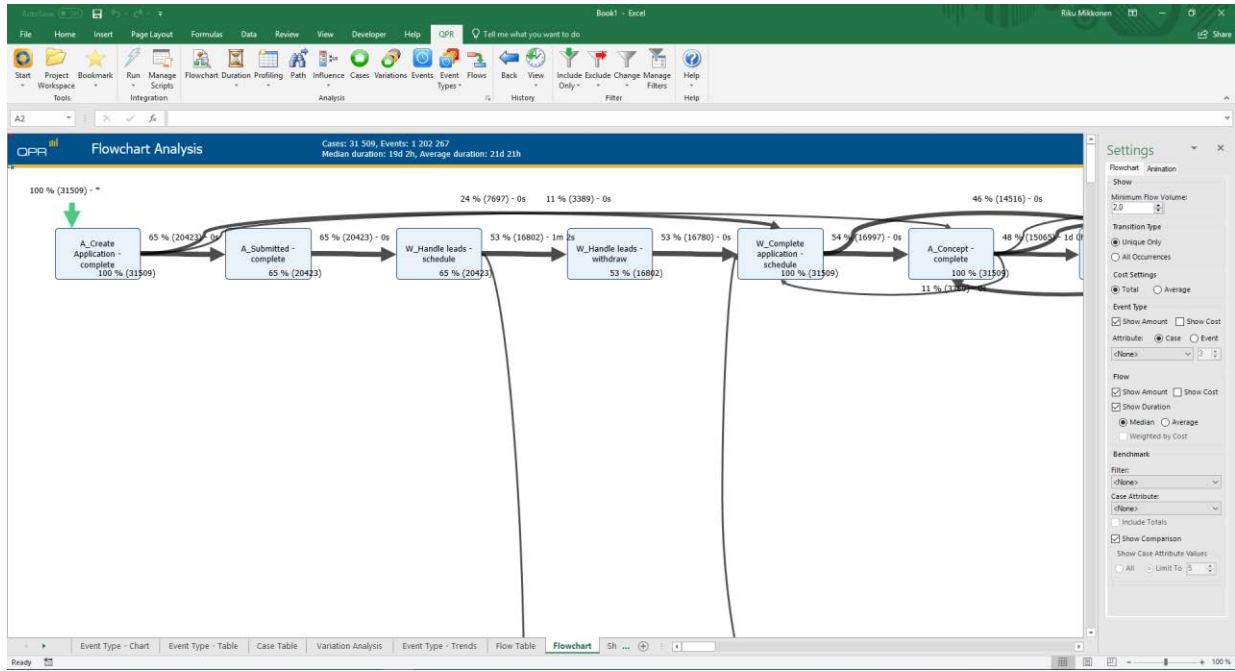

IMPORT

ARTIFICIAL LOGS

FILTERED REPAIR EXAMPLE LOGS

NAME	LEVEL	EVENT ATTRIBUTE KEYS (IF BOLD THEN GLOBAL)
LevelA1	A1	concept:name
LevelA2	A2	Classifier (concept:name AND lifecycle:transition)
LevelB1	B1	concept:name, lifecycle:transition, time:timestamp
LevelB2	B2	Classifier (concept:name AND lifecycle:transition), time:timestamp
LevelC1	C1	concept:name, org:resource
LevelC2	C2	Classifier (concept:name AND lifecycle:transition), org:resource
LevelD1	D1	concept:name, concept:instance, lifecycle:transition, org:resource, org:group, org:role, time:timestamp
LevelD2	D2	Classifier (concept:name AND lifecycle:transition), concept:instance, org:resource, org:group, org:role, time:timestamp
FlagX1	X1	defectFixed, defectType, Key 1, Key 2, Key 3, Key 4, Key 6, phoneType, numberRepairs, {0,1,2} 2Sa!! +1 <x> , ITEMS:41, #1, o.1.1
FlagX2	X2	defectFixed, defectType, Classifier (Key 1 AND Key 6), Key 2, Key 3, Key 4,

IMPORT

phoneType,
 numberRepairs,
 {0,1,2} 2Sa!! +1 <x>,
 ITEMS:41, #1, o.1.1

ATTRIBUTE TYPES AND VALUES

KEYS	TYPE	VALUES
concept:instance Key 2	string	instance 1 instance 2 instance 3 instance 4
concept:name (A1 and C1 logs)	string	Analyze Defect+complete Analyze Defect+start Archive Repair+complete Inform User+complete Register+complete Repair (Complex)+complete Repair (Complex)+start Repair (Simple)+complete Repair (Simple)+start Restart Repair+complete Test Repair+complete Test Repair+start
concept:name (other logs) Key 1	string	Analyze Defect Archive Repair Inform User Register Repair (Simple) Repair (Complex) Restart Repair Test Repair
lifecycle:transition Key 6	string	start complete
org:group {0,1,2} 2Sa!! +1 <x>	string	Group - Group 1, 3, and 5 Group 2 and 4
org:resource Key 3	string	SolverC1 SolverC2 SolverC3 SolverS1 SolverS2 SolverS3 System Tester1 Tester2

IMPORT

		Tester3 Tester4 Tester5 Tester6
org:role ITEMS:41, #1, o.1.1	string	Role 1, 2, and 3 Role 10 Role 9
time:timestamp Key 4	date	<i>Like</i> 1970-01-02T12:23:56.720+01:00
defectFixed	boolean	true false
defectType	int	1 10 2 3 4 5 6 7 8 9
numberRepairs	int	0 1 2 3
phoneType	String	T1 T2 T3

IMPORT

Level A1

TODO: Walk-through with screenshots showing that the log is imported successfully.

TODO: Walk-through with screenshots showing that the concept:name attributes contained in the log were used.

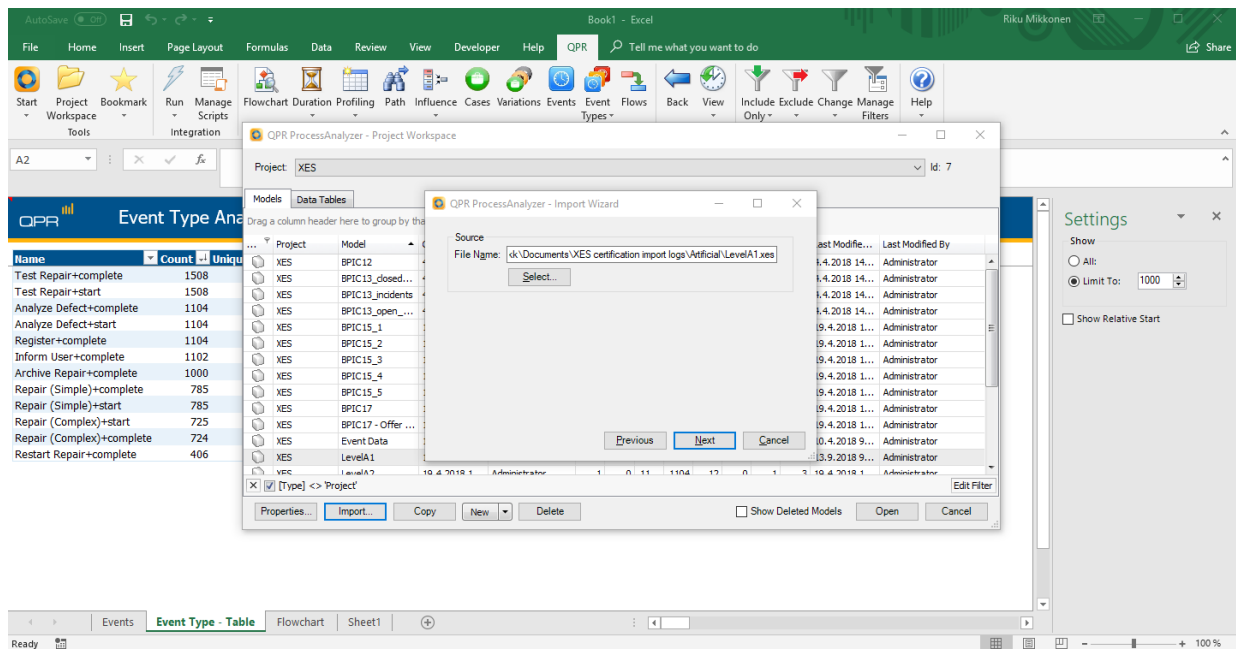
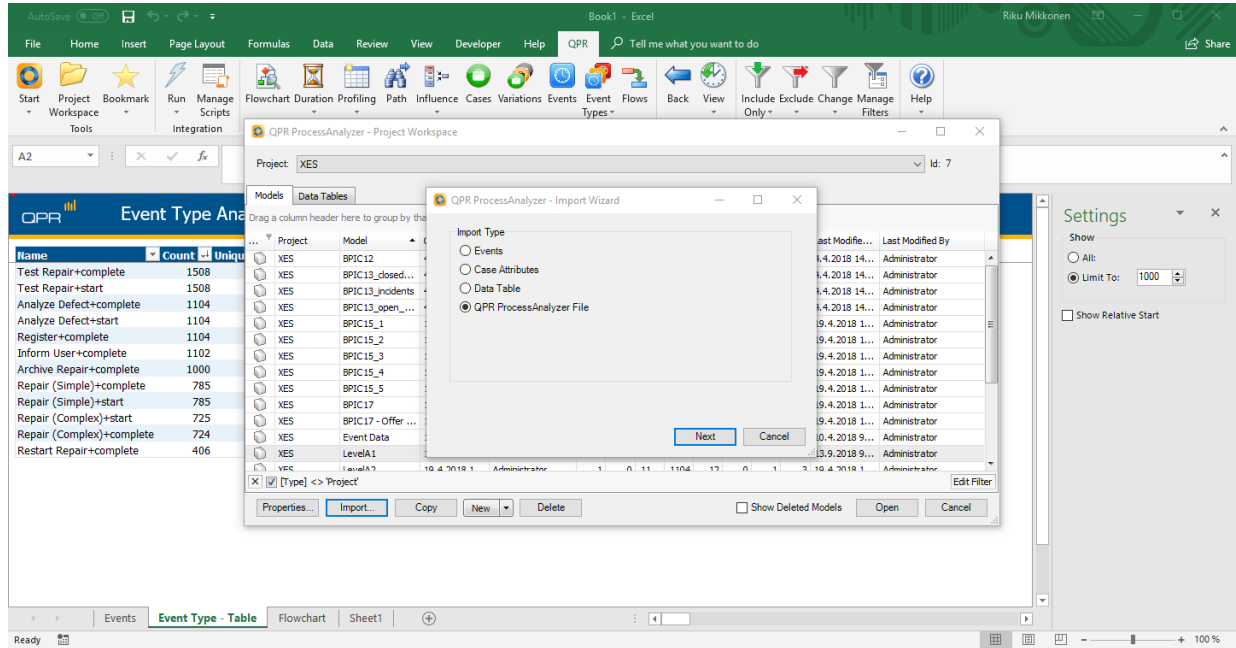

IMPORT

QPR ProcessAnalyzer - Project Workspace

Project: YES Id: 7

Destination

Create New

Project: YES Id: 7

Model Name: LevelA1

Add To Existing

Project: YES Id: 7

Model Name: LevelA1 Id: 90

Previous Import Cancel

Name	Count	Unique
Test Repair+complete	1508	
Test Repair+start	1508	
Analyze Defect+complete	1104	
Analyze Defect+start	1104	
Register+complete	1104	
Inform User+complete	1102	
Archive Repair+complete	1000	
Repair (Simple)+complete	785	
Repair (Simple)+start	785	
Repair (Complex)+start	725	
Repair (Complex)+complete	724	
Restart Repair+complete	406	

Flowchart Analysis

Cases: 1104, Events: 11855
Median duration: 8d 0h, Average duration: 9d 17h

100% (1104) - 1d 0h

100% (1104) - 1d 0h

100% (1104) - 1d 0h

48% (528) - 1d 0h

34% (377) - 1d 0h

59% (654) - 1d 0h

99% (985) - 1d 0h

100% (1192) - 1d 0h

38% (421) - 1d 0h

8% (92) - 1d 0h

Settings

All Occurrences

Cost Settings

Total Average

Event Type

Show Amount Show Cost

Attribute: Case Event

<None> 3

Flow

Show Amount Show Cost

Show Duration

Median Average

Weighted by Cost

Benchmark

Filter: <None>

Case Attribute: <None>

Include Totals

Show Comparison

IMPORT

Name	Count	Unique Count	Event Cost	Unique Event Cost	Case Cost	Unique Case Cost
Test Repair+complete	1508	1102	0	0	0	0
Test Repair+start	1508	1102	0	0	0	0
Analyze Defect+complete	1104	1104	0	0	0	0
Analyze Defect+start	1104	1104	0	0	0	0
Register+complete	1104	1104	0	0	0	0
Inform User+complete	1102	1102	0	0	0	0
Archive Repair+complete	1000	1000	0	0	0	0
Repair (Simple)+complete	785	484	0	0	0	0
Repair (Simple)+start	785	484	0	0	0	0
Repair (Complex)+start	725	659	0	0	0	0
Repair (Complex)+complete	724	658	0	0	0	0
Restart Repair+complete	406	293	0	0	0	0

The table is part of a larger OPR interface. The top ribbon includes tabs for File, Home, Insert, Page Layout, Formulas, Data, Review, View, Developer, and Help. The OPR ribbon contains various analysis tools like Start, Project Workspace, Bookmark, Run, Manage Scripts, Flowchart, Duration Profiling, Path, Influence, Cases, Variations, Events, Event Types, Flows, Back, View, Include Only, Exclude Only, Change Filter, and Manage Filter. A "Settings" panel is open on the right, showing options for "Show" (All, Limit To: 1000) and "Show Relative Start".

IMPORT

Level B1

TODO: Walk-through with screenshots showing that the log is imported successfully.

TODO: Walk-through with screenshots showing that the concept:name, lifecycle:transition, and time:timestamp attributes contained in the log were used.

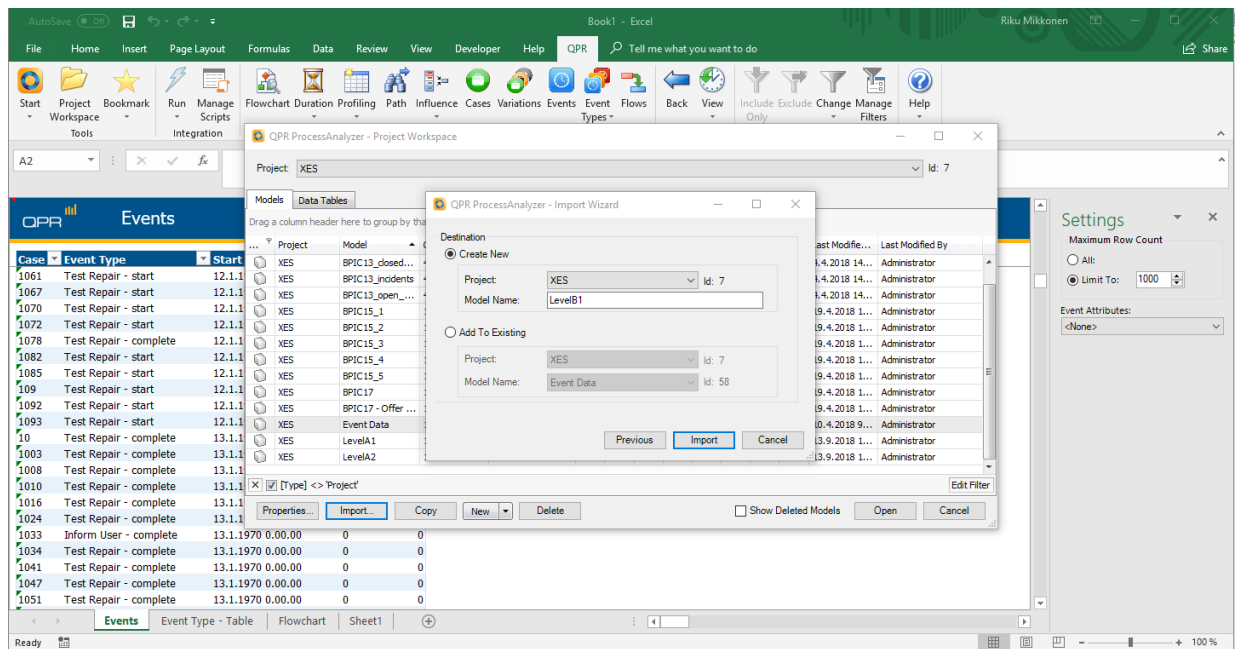
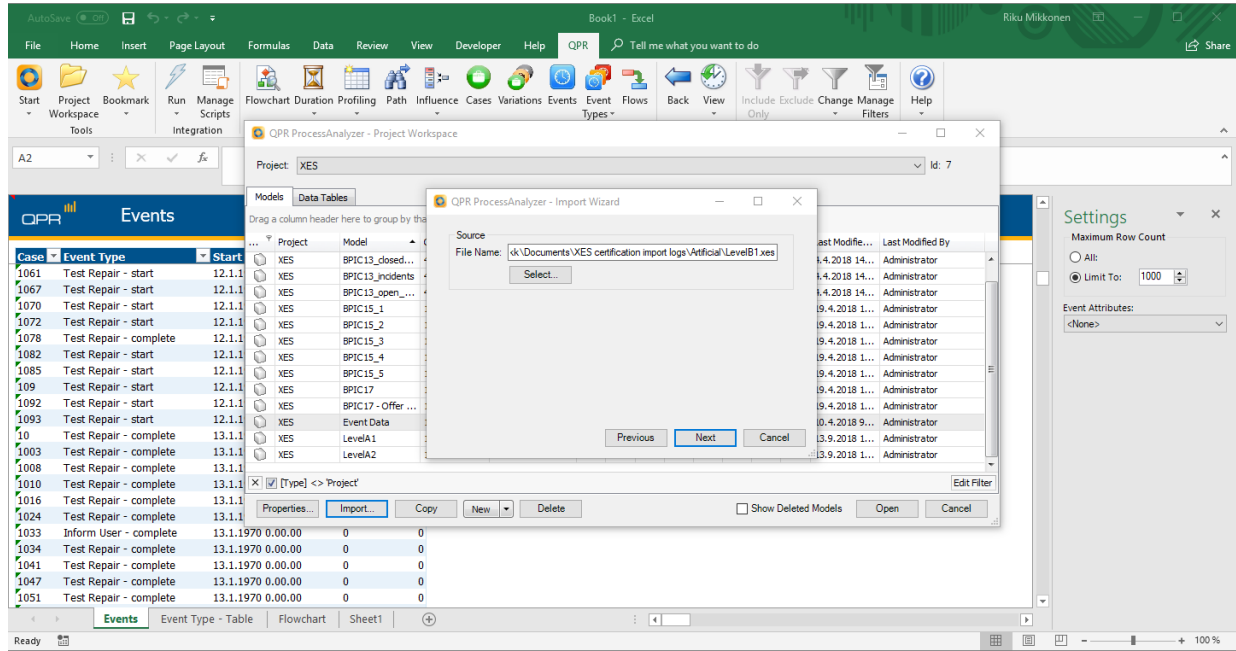

IMPORT

QPR Events Cases: 1 104, Events: 11 855

Case	Event Type	Start Time	Cost	Total Cost	lifecycle:transition
45	Register - complete	15.1.1970 16.03.59	0	0	complete
45	Analyze Defect - start	15.1.1970 16.06.48	0	0	start
45	Analyze Defect - complete	15.1.1970 16.19.35	0	0	complete
45	Repair (Complex) - start	15.1.1970 16.40.23	0	0	start
45	Inform User - complete	15.1.1970 16.50.38	0	0	complete
45	Repair (Complex) - complete	15.1.1970 16.58.38	0	0	complete
45	Test Repair - start	15.1.1970 17.02.34	0	0	start
45	Test Repair - complete	15.1.1970 17.14.38	0	0	complete
45	Restart Repair - complete	15.1.1970 17.28.13	0	0	complete
45	Repair (Complex) - start	15.1.1970 17.31.14	0	0	start
45	Repair (Complex) - complete	15.1.1970 17.47.19	0	0	complete
45	Test Repair - start	15.1.1970 17.50.11	0	0	start
45	Test Repair - complete	15.1.1970 18.00.09	0	0	complete
45	Archive Repair - complete	15.1.1970 18.10.37	0	0	complete
44	Register - complete	15.1.1970 21.33.36	0	0	complete
44	Analyze Defect - start	15.1.1970 21.37.26	0	0	start
44	Analyze Defect - complete	15.1.1970 21.49.16	0	0	complete
44	Repair (Complex) - start	15.1.1970 21.56.35	0	0	start
44	Repair (Complex) - complete	15.1.1970 22.15.03	0	0	complete
44	Test Repair - start	15.1.1970 22.19.19	0	0	start
44	Inform User - complete	15.1.1970 22.27.48	0	0	complete

Settings
Maximum Row Count
 All
 Limit To: 1000
Event Attributes:
lifecycle:transition

IMPORT

Level C1

TODO: Walk-through with screenshots showing that the log is imported successfully.

TODO: Walk-through with screenshots showing that the concept:name and org:resource attributes contained in the log were used.

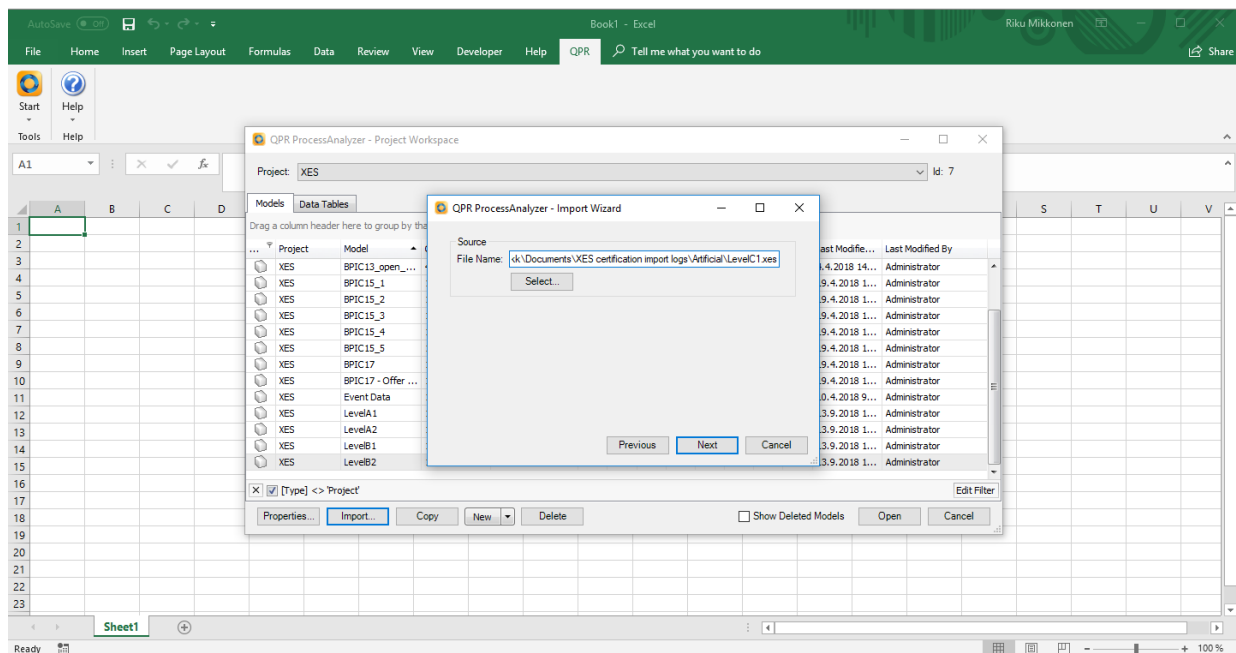
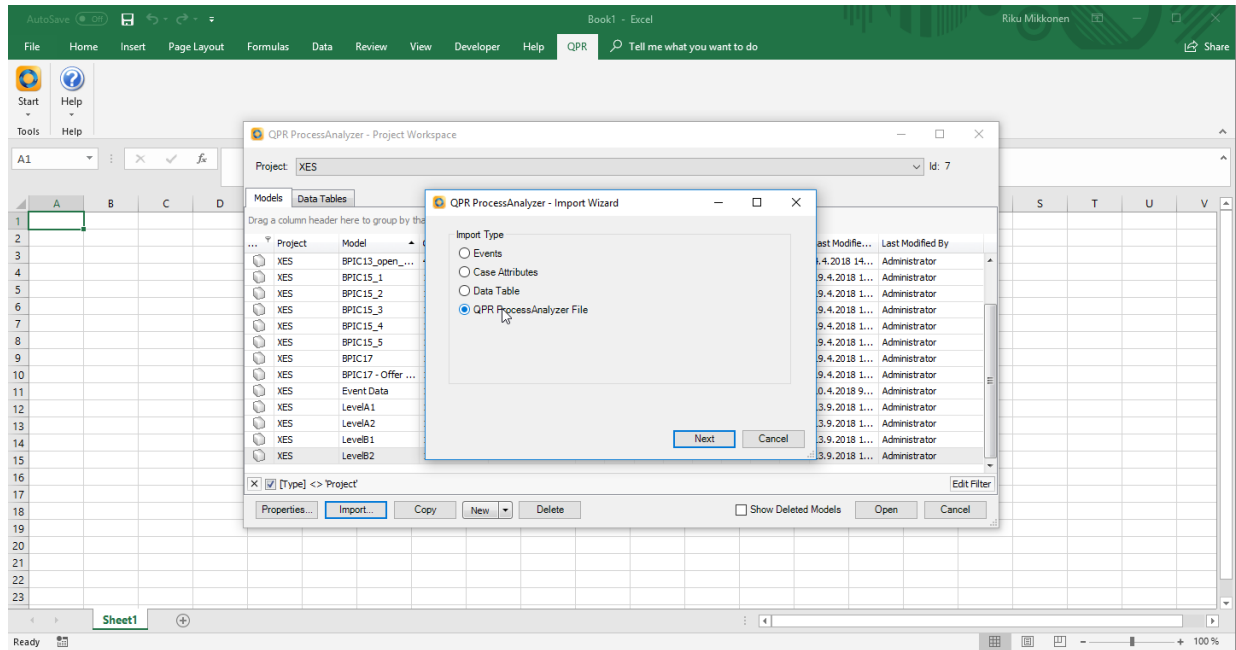

IMPORT

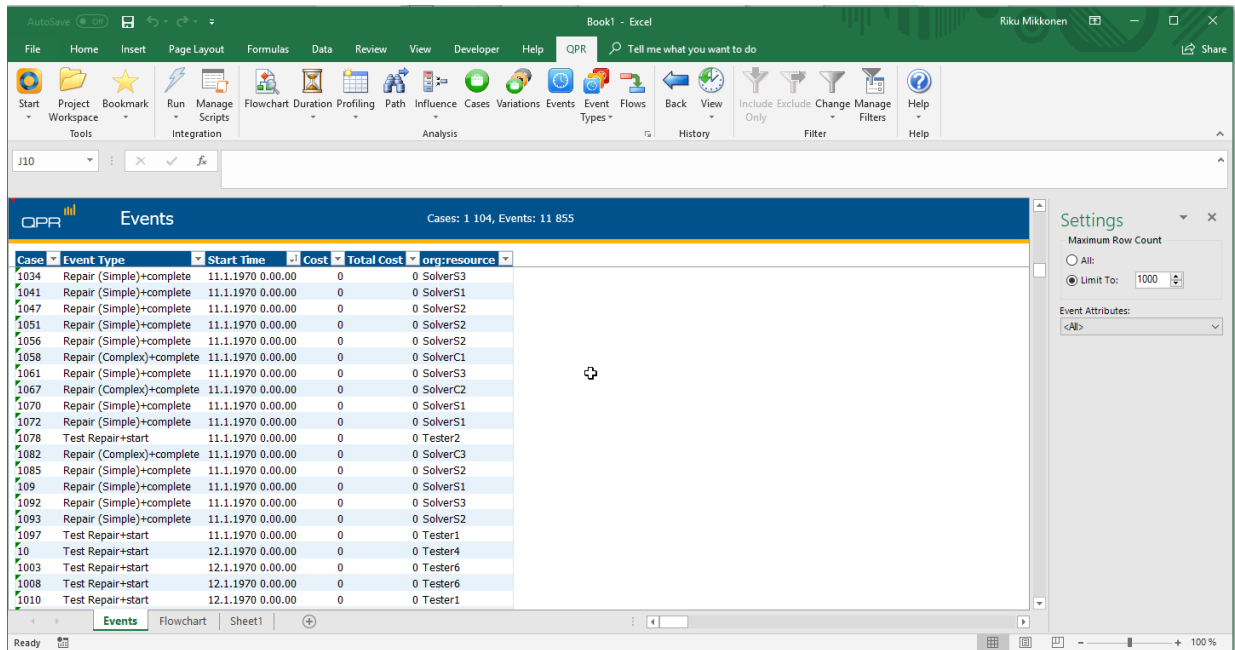
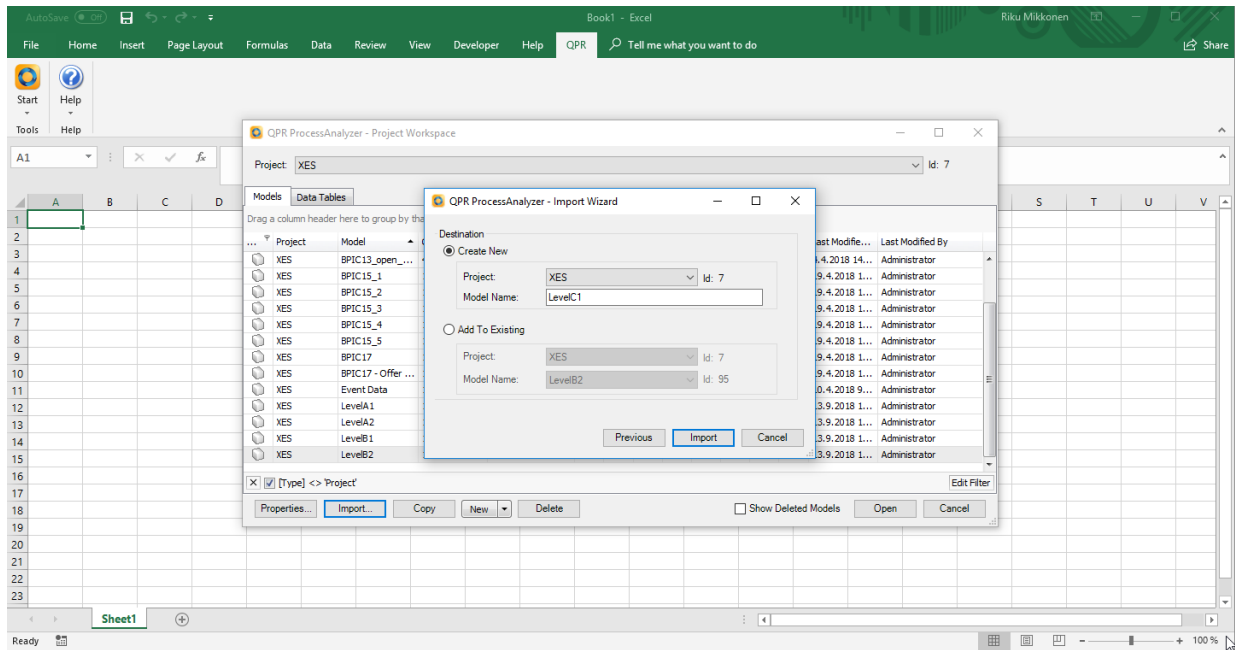

IMPORT

Level D1

TODO: Walk-through with screenshots showing that the log is imported successfully.

TODO: Walk-through with screenshots showing that all (standard) attributes contained in the log were used.

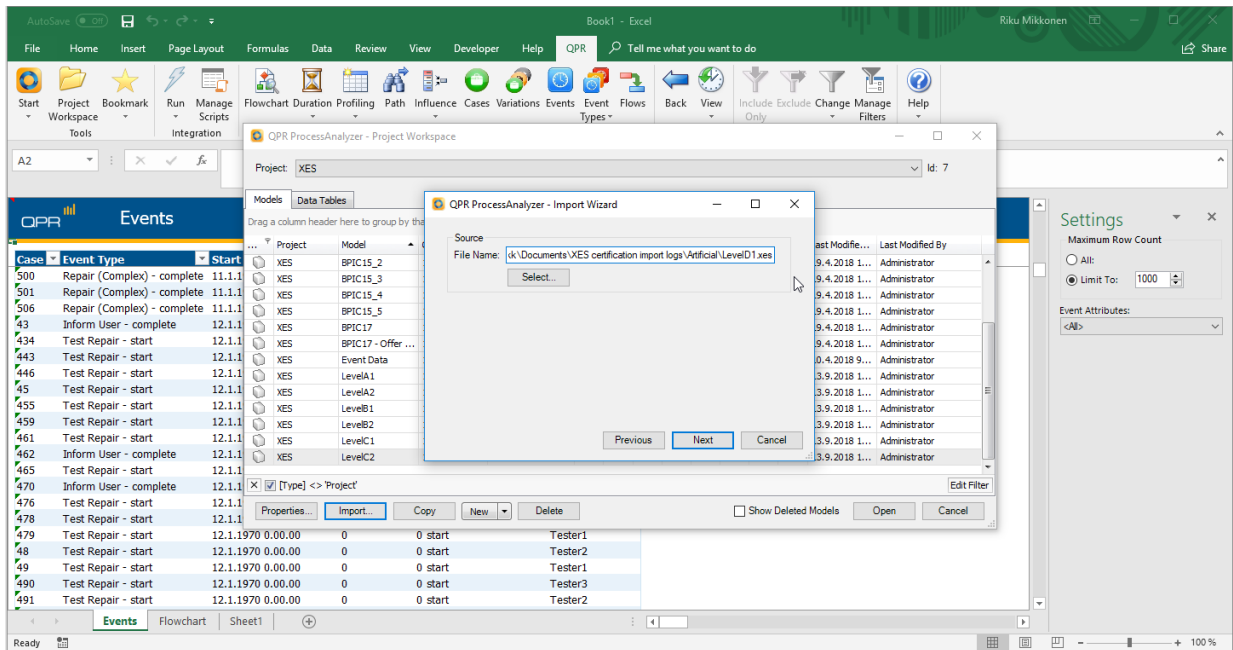
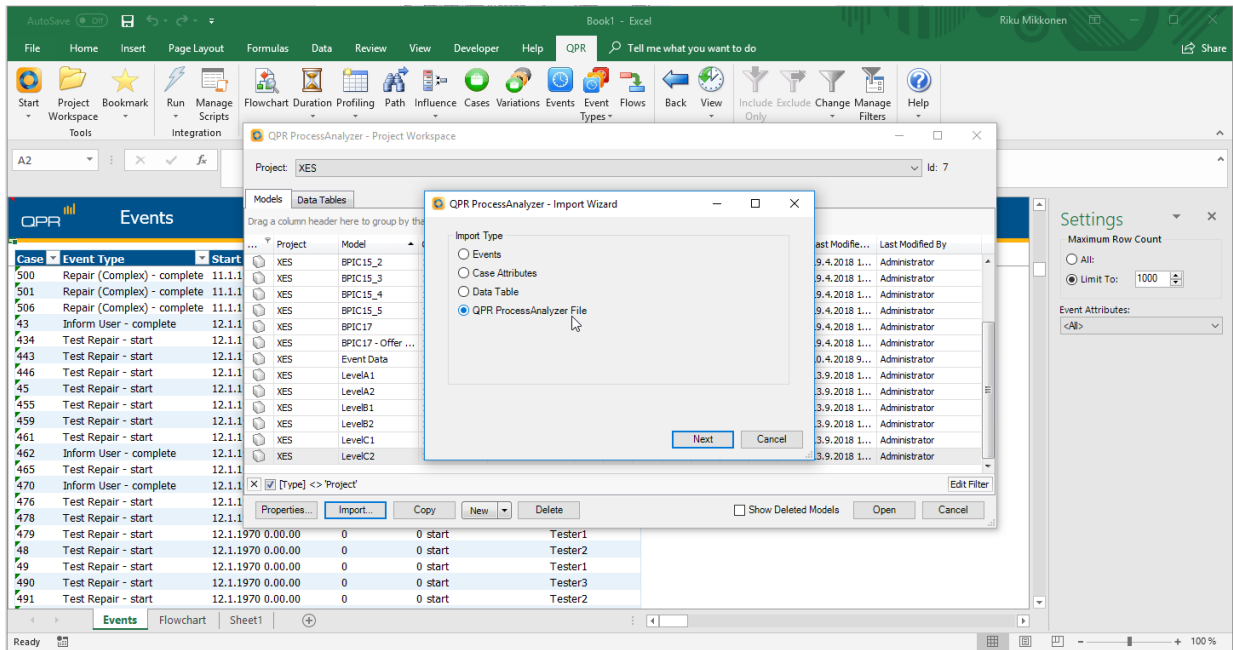

IMPORT

QPR ProcessAnalyzer - Import Wizard

Destination

Create New

Project: YES Id: 7

Model Name: LevelD1

Add To Existing

Project: YES Id: 7

Model Name: LevelC2

Previous Import Cancel

Case	Event Type	Start	Project	Model	Last Modified	Last Modified By
500	Repair (Complex) - complete	11.1.11	YES	BPIC15_2	9.4.2018 1...	Administrator
501	Repair (Complex) - complete	11.1.11	YES	BPIC15_3	9.4.2018 1...	Administrator
506	Repair (Complex) - complete	11.1.11	YES	BPIC15_4	9.4.2018 1...	Administrator
43	Inform User - complete	12.1.11	YES	BPIC15_5	9.4.2018 1...	Administrator
434	Test Repair - start	12.1.11	YES	BPIC17	9.4.2018 1...	Administrator
443	Test Repair - start	12.1.11	YES	BPIC17 - Offer ...	0.4.2018 9...	Administrator
446	Test Repair - start	12.1.11	YES	Event Data	3.9.2018 1...	Administrator
45	Test Repair - start	12.1.11	YES	LevelA1	3.9.2018 1...	Administrator
455	Test Repair - start	12.1.11	YES	LevelA2	3.9.2018 1...	Administrator
459	Test Repair - start	12.1.11	YES	LevelB1	3.9.2018 1...	Administrator
461	Test Repair - start	12.1.11	YES	LevelB2	3.9.2018 1...	Administrator
462	Inform User - complete	12.1.11	YES	LevelC1	3.9.2018 1...	Administrator
465	Test Repair - start	12.1.11	YES	LevelC2	3.9.2018 1...	Administrator
470	Inform User - complete	12.1.11	YES	LevelC2	3.9.2018 1...	Administrator
476	Test Repair - start	12.1.11	YES	LevelC2	3.9.2018 1...	Administrator
478	Test Repair - start	12.1.11	YES	LevelC2	3.9.2018 1...	Administrator
479	Test Repair - start	12.1.1970 0.00.00	0	0 start		Tester1
48	Test Repair - start	12.1.1970 0.00.00	0	0 start		Tester2
49	Test Repair - start	12.1.1970 0.00.00	0	0 start		Tester1
490	Test Repair - start	12.1.1970 0.00.00	0	0 start		Tester3
491	Test Repair - start	12.1.1970 0.00.00	0	0 start		Tester2

QPR ProcessAnalyzer - Events

Cases: 1 104, Events: 11 855

Case	Event Type	Start Time	Cost	Total Cost	concept:instance	lifecycle:transition	org:group	org:resource
647	Repair (Complex) - complete	5.2.1970 16.43.06	0	0	instance 1	complete	Groups 1, 3, and 5	SolverC1
648	Test Repair - start	5.2.1970 16.44.29	0	0	instance 1	start	Groups 2 and 4	Tester6
647	Test Repair - start	5.2.1970 16.45.23	0	0	instance 1	start	Groups 2 and 4	Tester5
663	Repair (Simple) - complete	5.2.1970 16.48.53	0	0	instance 2	complete	Groups 1, 3, and 5	SolverS1
663	Test Repair - start	5.2.1970 16.51.34	0	0	instance 2	start	Groups 2 and 4	Tester4
648	Test Repair - complete	5.2.1970 16.53.23	0	0	instance 1	complete	Groups 2 and 4	Tester6
647	Test Repair - complete	5.2.1970 16.56.26	0	0	instance 1	complete	Groups 2 and 4	Tester5
663	Inform User - complete	5.2.1970 16.59.20	0	0	instance 1	complete	Group -	System
648	Archive Repair - complete	5.2.1970 17.01.46	0	0	instance 1	complete	Group -	System
647	Archive Repair - complete	5.2.1970 17.04.11	0	0	instance 1	complete	Group -	System
663	Test Repair - complete	5.2.1970 17.05.34	0	0	instance 2	complete	Groups 2 and 4	Tester4
663	Restart Repair - complete	5.2.1970 17.18.03	0	0	instance 2	complete	Group -	System
663	Repair (Simple) - start	5.2.1970 17.20.11	0	0	instance 3	start	Groups 1, 3, and 5	SolverS1
663	Repair (Simple) - complete	5.2.1970 17.27.43	0	0	instance 3	complete	Groups 1, 3, and 5	SolverS1
663	Test Repair - start	5.2.1970 17.30.17	0	0	instance 3	start	Groups 2 and 4	Tester2
663	Test Repair - complete	5.2.1970 17.40.42	0	0	instance 3	complete	Groups 2 and 4	Tester2
663	Archive Repair - complete	5.2.1970 17.51.49	0	0	instance 1	complete	Group -	System
665	Register - complete	5.2.1970 18.06.54	0	0	instance 1	complete	Group -	System
665	Analyze Defect - start	5.2.1970 18.09.14	0	0	instance 1	start	Groups 2 and 4	Tester4
665	Analyze Defect - complete	5.2.1970 18.21.42	0	0	instance 1	complete	Groups 2 and 4	Tester4
665	Repair (Simple) - start	5.2.1970 18.45.33	0	0	instance 1	start	Groups 1, 3, and 5	SolverS3

CONTACT INFORMATION

Contact Information

WIL VAN DER AALST
CHAIR

Tel +31 40 247 4295
w.m.p.v.d.aalst@tue.nl

CHRISTIAN GÜNTHER
VICE-CHAIR

Tel +31 64 1780680
christian@fluxicon.com

ERIC VERBEEK
SECRETARY

Tel +31 40 247 3755
h.m.w.verbeek@tue.nl

IEEE XES Working Group
IEEE Task Force on Process Mining
<http://www.win.tue.nl/ieeetfpm>

